NA-CP, RG 56, Office Files of Secretaries, Under Secretaries and Assistant Secretaries, 1932-65, Box 133, Organizational

T-545

REPRODUCED AT THE NATIONAL ARCHIVES

•ORGANIZATION OF THE DEPARTMENT OF THE TREASURY•

December 10, 1954

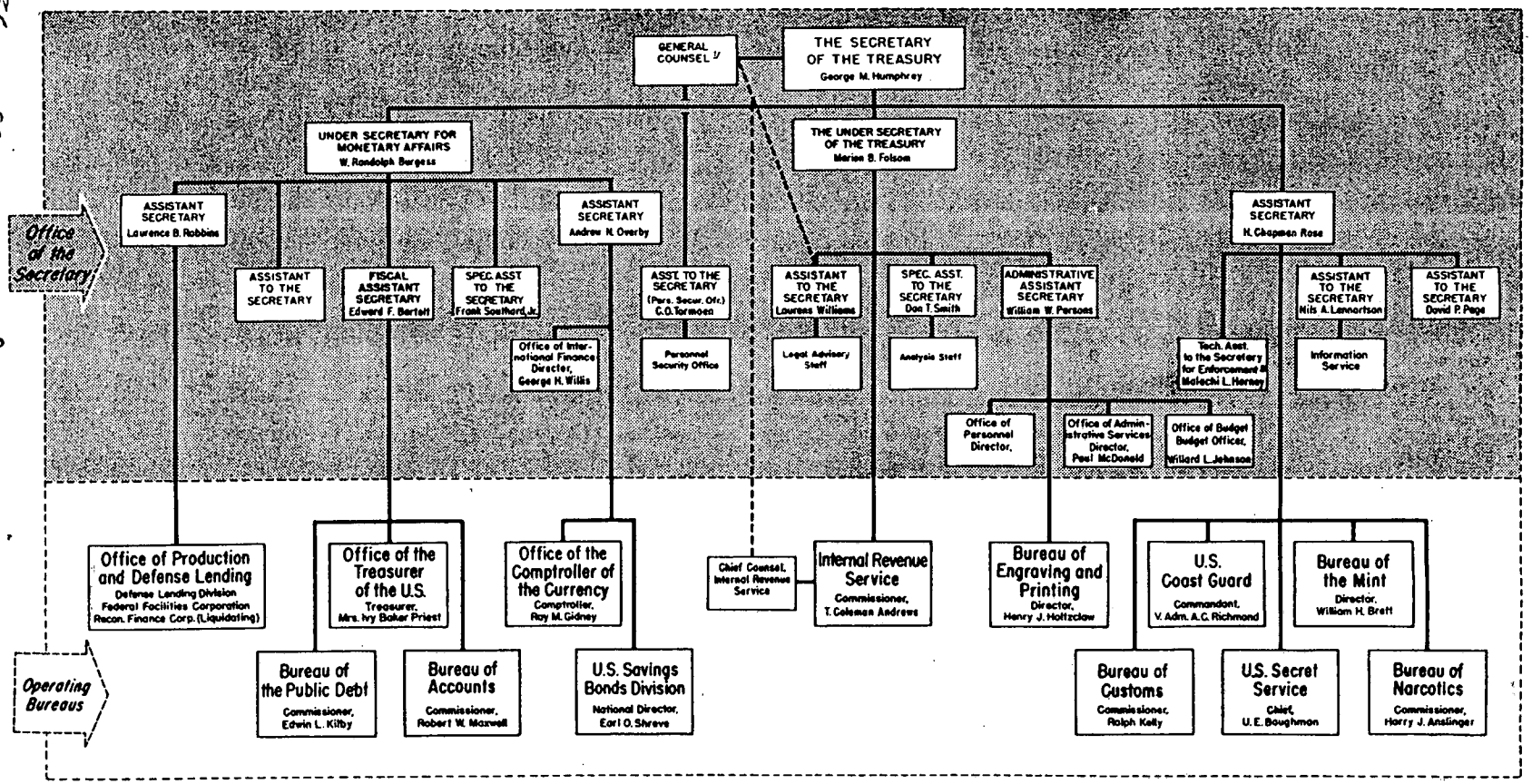

1/ The General Counsel serves as legal adviser to the Secretary, his associates, and heads of bureaus.

2/ The Technical Assistant for Enforcement coordinates enforcement activities of the U.S. Secret Service, U.S. Coast Guard, Bureau of Customs, Bureau of Narcotics, and Internal Revenue Service.

Office of the Secretary of the Treasury

2-582-J-2