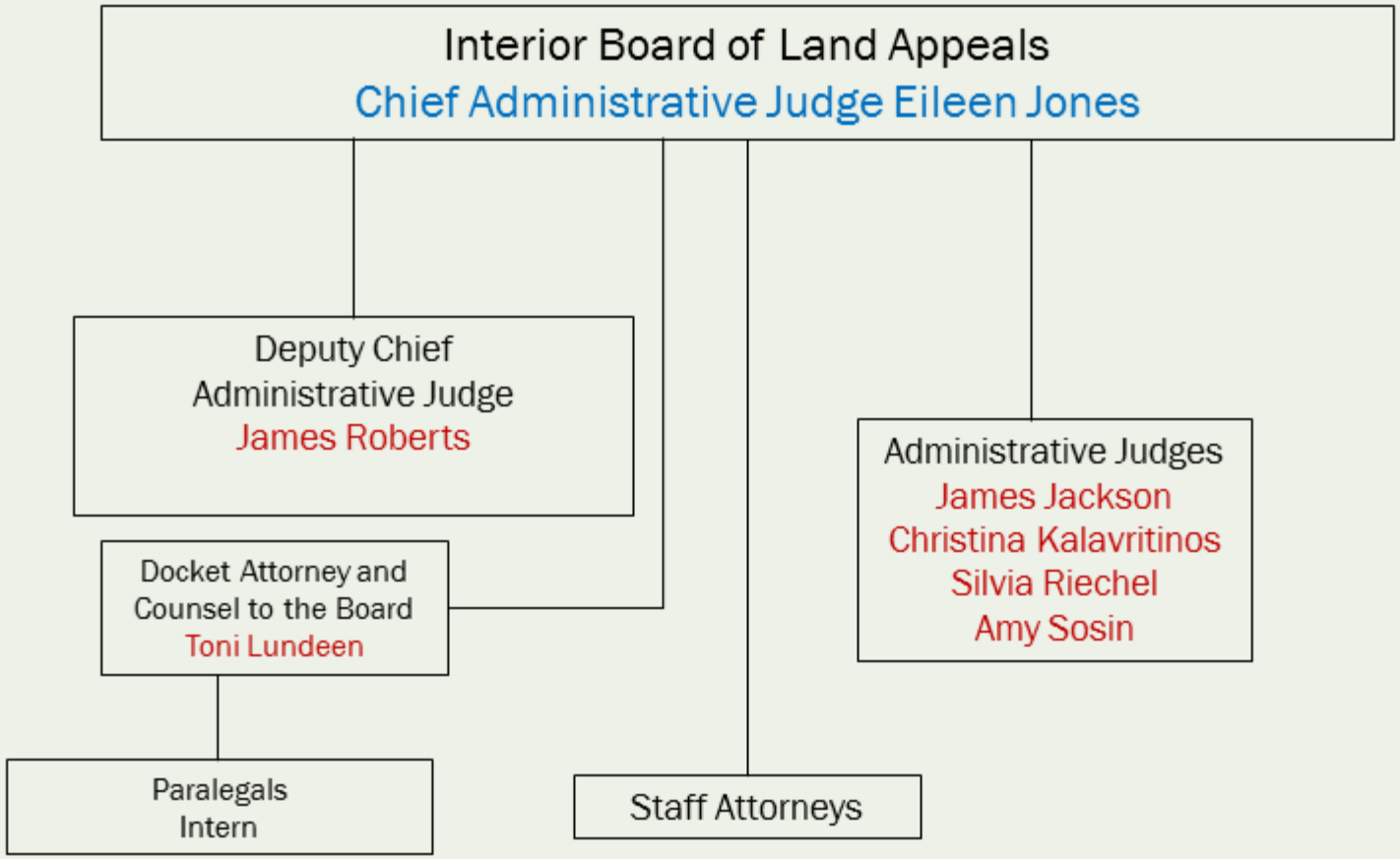
Interior Board of Land Appeals
Chief Administrative Judge Eileen Jones
Deputy Chief Administrative Judge
James Roberts
Docket Attorney and Counsel to the Board
Toni Lundeen
Paralegals
Intern
Staff Attorneys
Administrative Judges
James Jackson
Christina Kalavritinos
Silvia Riechel
Amy Sosin