Interior Business Center
Financial Management Directorate

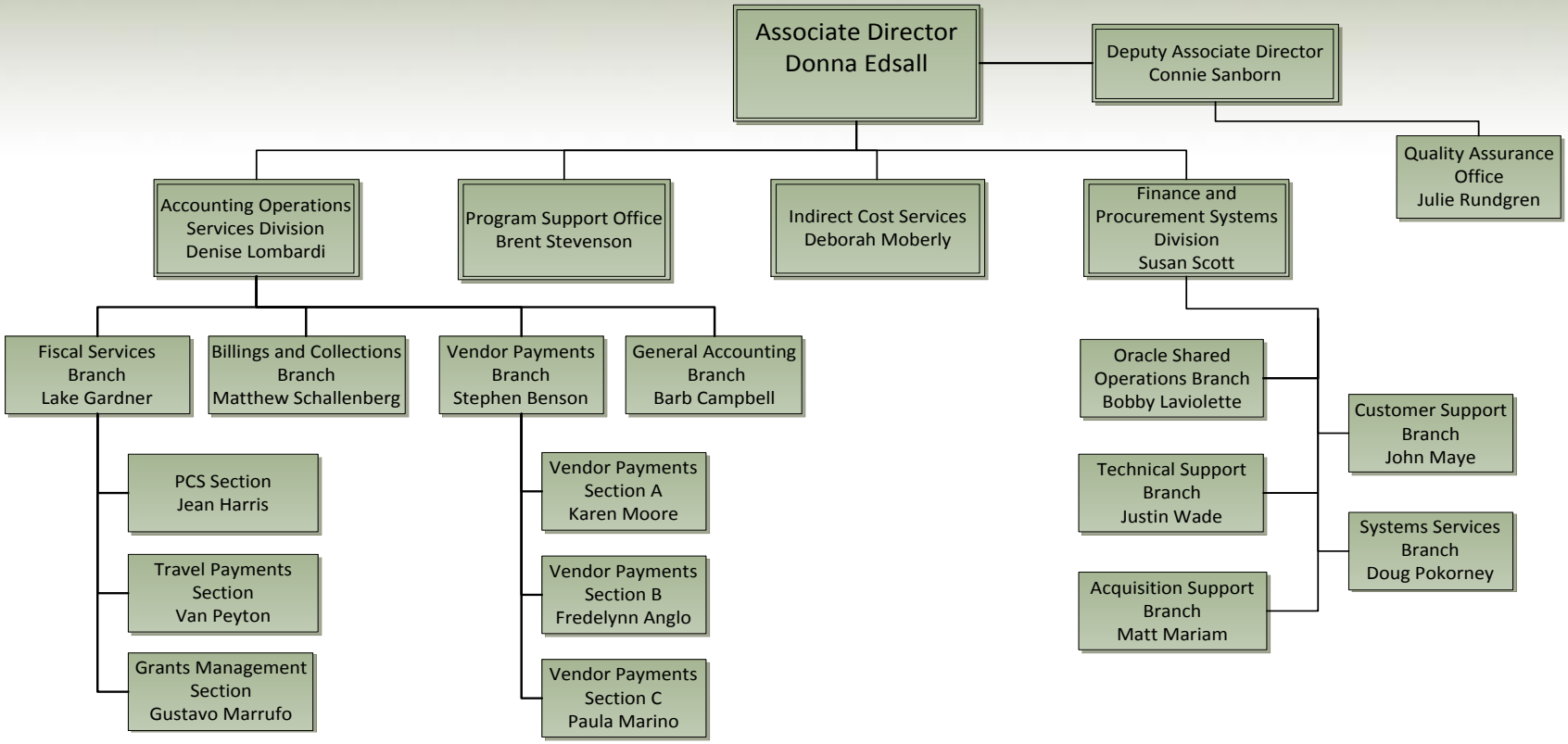

October2016