Interior Business Center
Financial Management Directorate

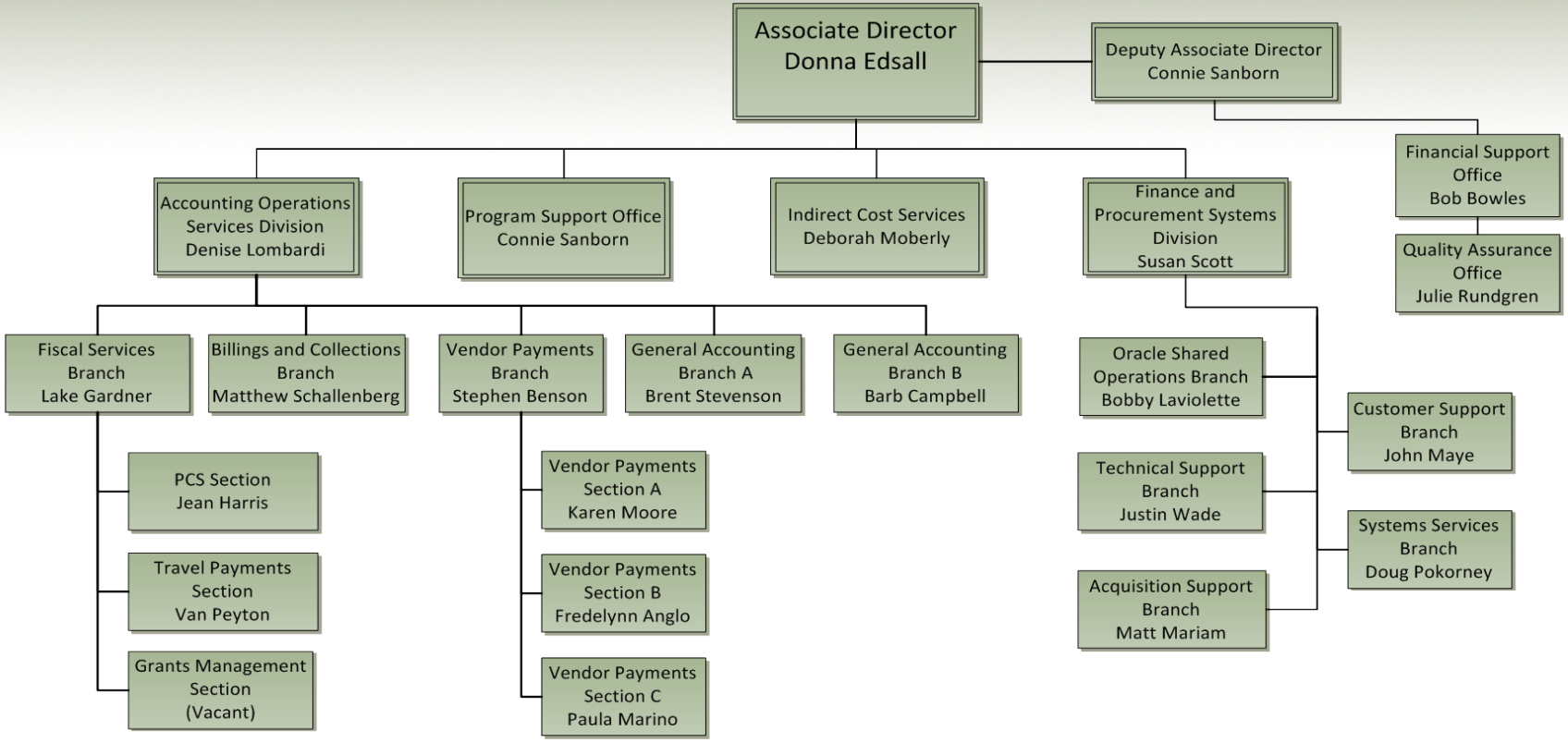

April 2016