

# Federal Subsistence

Management Regulations for the

# HARVEST of WILDLIFE

on Federal Public Lands in Alaska



*Genevieve Muldoon, 10, Eagle, 2020-21 Student Art Contest Winner*

## Effective 1 July 2020 - 30 June 2022

*Subsistence management regulations are available online at [www.doi.gov/subsistence/wildlife](http://www.doi.gov/subsistence/wildlife)*

## Reporting Violations

To report violations of the regulations in this book or other regulations on Federal public lands and waters in Alaska, please contact:



### **National Parks and Preserves**

National Park Service ..... (907) 644-3880 or (800) 478-2724



### **National Wildlife Refuges**

U.S. Fish and Wildlife Service ..... (907) 786-3311 or (800) 858-7621



### **National Forests**

U.S. Forest Service ..... (907) 586-8820



### **Bureau of Land Management areas**

Bureau of Land Management ..... (907) 271-6623

**For Federal permit information**, refer to the Directory of Federal Land Management Offices at the back of this book.

## About this book

This book is published by the Federal Subsistence Management Program as an informative summary and guide to annual Federal subsistence hunting regulations contained in the Code of Federal Regulations (36 CFR Part 242 and 50 CFR Part 100) and the Federal Register.

There may be errors or omissions not identified at press time, or changes made to the regulations after the book is printed. To be certain of current regulations, refer to the official Code of Federal Regulations and the Federal Register publications or contact the Office of Subsistence Management.

The regulations may change at any time by special actions of the Federal Subsistence Board. Changes are published in the Federal Register and Board actions or major corrections to this book are posted on the Office of Subsistence Management website, [www.doi.gov/subsistence](http://www.doi.gov/subsistence).

**For additional information**, please contact:

Office of Subsistence Management  
1011 East Tudor Road, MS-121  
Anchorage, Alaska 99503-6199  
(907) 786-3888 or toll free (800) 478-1456  
Fax: (907) 786-3898  
Email: [subsistence@fws.gov](mailto:subsistence@fws.gov)  
Web: [www.doi.gov/subsistence](http://www.doi.gov/subsistence)  
Facebook: [www.facebook.com/subsistencealaska](http://www.facebook.com/subsistencealaska)

# Contents

## What's New ..... 2

## General information ..... 3

Introduction .....	3
State and Federal Wildlife Regulations .....	3
Federal Subsistence Board .....	3
Federal Subsistence Regional Advisory Councils .....	4
Council Membership .....	4
<i>Criteria for Council Membership</i> .....	4
<i>Council Member Responsibilities</i> .....	5
Subsistence Regional Advisory Council	
Coordinators .....	5
Federal Subsistence Regulations Apply Only to	
Rural Alaska Residents .....	6
<i>Are You a Rural Alaska Resident?</i> .....	6
<i>Nonrural Communities</i> .....	6
<i>Nonrural Area Maps</i> .....	7
Customary and Traditional Use .....	12
Federal Subsistence Regulations Apply Only to	
Federal Public Lands .....	12
Land and Water Access .....	12
Licenses, Permits, Harvest Tickets, and Tags .....	12
Cultural and Educational Permits .....	13
Harvest of Wildlife for Funerary/Mortuary	
Ceremonies .....	13
Special Requirements for National Park Service	
Lands .....	13
Other Important Information .....	14
Subsistence Harvest of Marine Mammals and	
Migratory Birds .....	14
How to Change Federal Subsistence Regulations .....	14
<i>How to Submit a Proposal</i> .....	15

## General provisions..... 16

Methods of Taking Wildlife .....	16
<i>Subsistence restrictions</i> .....	16
Possession and Transportation of Wildlife .....	16
Harvest Limits .....	16
Individual Harvest Limits .....	17
Community Harvest Limits .....	17
Transferring Wildlife .....	17
Designated Hunter .....	17
Harvesting Marked, Tagged, or Collared Wildlife .....	17
Evidence of Sex and Identity .....	18
Sealing of Beaver, Lynx, Marten, Otter, Sheep, Wolf,	
and Wolverine .....	18
Use of Wildlife .....	18
<i>Bait or Food for Dogs</i> .....	18
<i>Salvaged Parts for Human Use</i> .....	18
<i>Sales and Handicrafts</i> .....	18
Defense of Life and Property .....	19
Information for All Bear Hunters .....	19
<i>Sealing of Bear Skins and Skulls</i> .....	19
<i>Subsistence Restrictions for Baiting of</i>	
<i>Black Bear</i> .....	20
<i>Other Bear Regulations</i> .....	20

<i>Brown Bear Permit and Tag Requirements</i> .....	21
---	----

## Hunting regulations ..... 22<sup>(map)</sup>

Unit 1—Southeast Mainland .....	25(23)
Unit 2—Prince of Wales .....	29(28)
Unit 3—Petersburg-Wrangell .....	32(31)
Unit 4—Admiralty-Baranof-Chichagof .....	35(34)
Unit 5—Yakutat .....	38(37)
Unit 6—Cordova-Valdez .....	41(40)
Unit 7—Seward .....	45(44)
Unit 8—Kodiak-Shelikof .....	48(47)
Unit 9—Alaska Peninsula .....	50(49)
Unit 10—Aleutian Islands .....	55(54)
Unit 11—Wrangell Mountains-Chitina River .....	57(56)
Unit 12—Upper Tanana-White River .....	61(60)
Unit 13—Nelchina-Upper Susitna .....	65(64)
Unit 14—Anchorage .....	70(69)
Unit 15—Kenai .....	73(72)
Unit 16—Lower Susitna .....	76(75)
Unit 17—Bristol Bay .....	79(78)
Unit 18—Yukon-Kuskokwim Delta .....	85(84)
Unit 19—McGrath .....	89(88)
Unit 20—Fairbanks-Central Tanana .....	94(93)
Unit 21—Middle Yukon .....	100(99)
Unit 22—Seward Peninsula .....	106(105)
Unit 23—Kotzebue Sound .....	113(112)
Unit 24—Koyukuk .....	118(117)
Unit 25—Fort Yukon .....	124(123)
Unit 26—Arctic Slope .....	129(128)

## Trapping Regulations ..... 134

## Definitions..... 140

## Directory of Federal Land Management Offices ..... 144

## Wildlife In-Season Delegations of Authority..... 146

# What's New

## Please Note

New or added regulatory text in this book is highlighted in **yellow**.

- ▶ Units 1–4 – Revises season dates for beaver trapping.
- ▶ Units 1, 2, 3, and 5 – Revises customary and traditional use determination for black bear.
- ▶ Units 1, 3, 4, and 5 – Revises customary and traditional use determination for brown bear.
- ▶ Units 1, 4, and 5 – Revises the customary and traditional use determination for goat.
- ▶ Units 1 and 3 – Revises the customary and traditional use determination for moose.
- ▶ Unit 2 – Eliminates the harvest limit, quota and revises the sealing requirement for wolf hunting and trapping.
- ▶ Unit 3 – Revises hunt areas, season dates and harvest limits for deer.
- ▶ Unit 3 – Establishes a customary and traditional use determination for elk.
- ▶ Unit 7 – Revises the customary and traditional use determination and establishes a season and harvest limit for goat.
- ▶ Unit 9 – Revises the season, harvest, and possession limits for ptarmigan.
- ▶ Unit 10 – Unimak Island – Establishes a season and harvest limit for caribou.
- ▶ Units 11 and 13 – Establishes a community harvest system for moose in Units 11 and 13 and caribou in Unit 13 for Federally qualified subsistence users living within eight Ahtna traditional communities.
- ▶ Unit 12 – Revises hunt area, seasons, and harvest limits for moose.
- ▶ Unit 12 – Revises customary and traditional use determination for sheep.
- ▶ Unit 13 – Establishes a may be announced season for moose, Dec. 1–Dec. 31.
- ▶ Unit 15 – Revises the customary and traditional use determination, establishes a season and harvest limit for caribou, goat, and sheep.
- ▶ Unit 17 – Allows the use of snowmachines to assist in the take of caribou.
- ▶ Unit 17A – Revises the season for moose.
- ▶ Unit 18 – Establishes a season and revises the hunt area for moose.
- ▶ Unit 18 – Revises the trapping season for mink and weasel.
- ▶ Unit 19A – Establishes seasons and revises the hunt area for moose.
- ▶ Unit 20E, 20F, and 25C – Revises seasons and harvest limits for caribou.
- ▶ Units 21D and 21D remainder – Revises permit requirement and hunt area, and establishes an announced season for moose.
- ▶ Unit 22A remainder – Rescinds closure to non-Federally qualified users for moose.
- ▶ Unit 22D remainder – Revises seasons, harvest limits, permit requirements, and closes Federal public lands to non-Federally qualified users for moose.
- ▶ Unit 23 – Revises bull season and permits calf harvest for caribou.
- ▶ Unit 23 – Eliminates the cow season for moose.



# General Information

## Introduction

You will find important information in this book on seasons, harvest limits, methods, and customary and traditional use determinations for the subsistence taking of wildlife on Federal public lands in Alaska. These regulations are effective July 1, 2020 through June 30, 2022 and apply only on Federal public lands. The regulations cover managed subsistence hunting and trapping activities of most species of land mammals, grouse, and ptarmigan. Subsistence fishing regulations are published separately.

Read the **Special Provisions** and unit-specific information carefully for the management unit where you wish to take wildlife. Trapping regulations are in a separate section near the back of this book.

On July 1, 1990, the **Federal Subsistence Management Program** began managing wildlife resources on public lands. The *Alaska National Interest Lands Conservation Act* of 1980 (ANILCA) requires that rural residents have a priority over other users to take wildlife for subsistence uses on Federal public lands and waters.

Federal Subsistence Regional Advisory Councils, State of Alaska representatives, and the general public play an active role in the regulatory process.

## State and Federal Wildlife Regulations

The **State of Alaska** often administers a hunt for the same species in the same area as a Federal subsistence hunt. You may not add the harvest limit from Federal Subsistence and State general hunt regulations together to increase your harvest limit unless otherwise specified in these regulations. If you are not a rural resident of Alaska, you may hunt under State of Alaska hunting regulations on most Federal public lands, except National Park Service-managed parks and monuments (see Special Requirements for National Park Service Lands on page 13) or except where hunts are specifically closed by these regulations.

## Federal Subsistence Board

The Secretaries established a Federal Subsistence Board to administer the Federal Subsistence Management Program. The Board comprises:

- A Chair, appointed by the Secretary of the Interior with concurrence of the Secretary of Agriculture;
- The Alaska Regional Director, U.S. Fish and Wildlife Service;
- The Alaska Regional Director, National Park Service;
- The Alaska State Director, Bureau of Land Management;
- The Alaska Regional Director, Bureau of Indian Affairs;
- The Alaska Regional Forester, U.S. Forest Service; and
- Two public members appointed by the Secretary of the Interior with the concurrence of the Secretary of Agriculture.



*Paul DePue, 10, Eagle, 2020-21 Student Art Contest entry*

# General Information

The Councils represent the following regions:

1. Southeast
2. Southcentral
3. Kodiak/Aleutians
4. Bristol Bay
5. Yukon-Kuskokwim Delta
6. Western Interior
7. Seward Peninsula
8. Northwest Arctic
9. Eastern Interior
10. North Slope

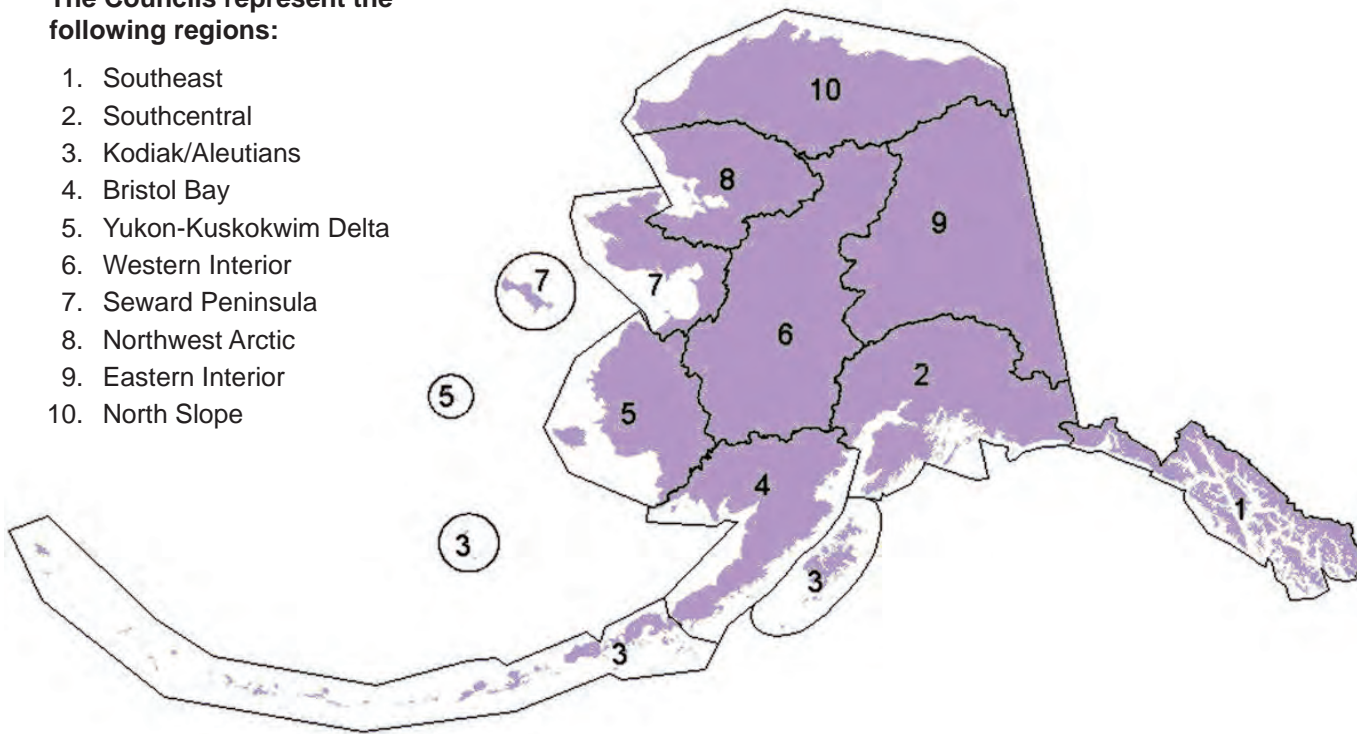

## Federal Subsistence Regional Advisory Councils

The Federal Subsistence Management Program divides Alaska into ten subsistence resource regions, each represented by a Subsistence Regional Advisory Council. These ten Councils provide an opportunity for rural Alaskans to contribute in a meaningful way to the management of subsistence resources. Resource users have the opportunity to comment and offer input on subsistence issues at Council meetings. Each Council meets at least twice a year. The Councils develop proposals to change Federal subsistence regulations and review proposals submitted by others.

## Council Membership

The Secretaries of the Interior and Agriculture appoint Council members. Members must reside in the area they wish to represent and have knowledge of subsistence

uses and needs. Each year the Office of Subsistence Management accepts applications and nominations for membership during mid-August to early February. If you are interested in applying for membership, please contact Tom Kron or the coordinator for your region.

### *Criteria for Council Membership*

Applicants and nominees must be residents of the region they wish to represent and have:

- Knowledge of fish and wildlife resources in the region;
- Knowledge of subsistence uses, customs, and traditions in the region;
- Knowledge of commercial, recreational, and other uses in the region;
- Leadership skills and experience with local and/or regional organizations;
- Ability to communicate effectively;

For more information on Council membership, contact

Tom Kron  
(800) 478-1456 or (907) 786-3604 Fax: (907) 786-3898  
Email: [tom\\_kron@fws.gov](mailto:tom_kron@fws.gov)  
[www.doi.gov/subsistence](http://www.doi.gov/subsistence)

# General Information

- Willingness to travel to and attend Council meetings at least two times each year, usually in October and February. Although Council members are volunteers, members' official travel expenses for meetings are paid through the Office of Subsistence Management.
- Willingness to occasionally attend Federal Subsistence Board meetings.

## *Council Responsibilities*

- Review and make recommendations to the Federal Subsistence Board on proposals for regulations, policies, management plans, and other subsistence-related issues on Federal public lands within the region;
- Develop proposals pertaining to the subsistence harvest of fish and wildlife, and review proposals submitted by others;
- Encourage and promote local participation in the decision-making process affecting subsistence harvests on Federal public lands;
- Make recommendations on customary and traditional use determinations of subsistence resources and nonrural determinations;
- Appoint members to National Park Service Subsistence Resource Commissions.



*Tatiana Stern-Morgan, 16, Sleetmute,  
2020-21 Student Art Contest entry*

## Subsistence Regional Advisory Council Coordinators

Council Coordinators facilitate communication between the Councils and the Federal Subsistence Board. Each Coordinator is responsible for one or more regions and serves as a contact for the Councils, Federal agency staff, and the public. Contact a Coordinator for information about the activities of each Council.

### **Southeast and Southcentral Regions**

DeAnna Perry  
JUNEAU  
(907) 586-7918  
Fax: (907) 586-7877  
Email: [deanna.perry@usda.gov](mailto:deanna.perry@usda.gov)

### **Kodiak/Aleutians and Bristol Bay Regions**

Donald Mike  
ANCHORAGE  
(800) 478-1456  
or (907) 786-3629  
Fax: (907) 786-3898  
Email: [donald\\_mike@fws.gov](mailto:donald_mike@fws.gov)

### **Western Interior and Seward Peninsula Regions**

Karen Deatherage  
FAIRBANKS  
(800) 478-1456  
or (907) 786-3564  
Fax: (907) 474-2282  
Email: [karen\\_deatherage@fws.gov](mailto:karen_deatherage@fws.gov)

### **Yukon-Kuskokwim Delta and North Slope Regions**

Eva Patton  
ANCHORAGE  
(800) 478-1456  
or (907) 786-3358  
Fax: (907) 786-3898  
Email: [eva\\_patton@fws.gov](mailto:eva_patton@fws.gov)

### **Eastern Interior and Northwest Arctic Regions**

Zach Stevenson  
ANCHORAGE  
(800) 478-1456  
or (907) 786-3674  
Fax: (907) 786-3898  
Email: [zachary\\_stevenson@fws.gov](mailto:zachary_stevenson@fws.gov)

### **Eastern Interior Region**

Katya Wessels  
ANCHORAGE  
(800) 478-1456  
or (907) 786-3885  
Fax: (907) 786-3898  
Email: [katerina\\_wessels@fws.gov](mailto:katerina_wessels@fws.gov)



# General Information

## Federal Subsistence Regulations Apply Only to Rural Alaska Residents

### *Are You a Rural Alaska Resident?*

All communities and areas of Alaska are considered rural, except the areas shown on the following maps as nonrural areas. To qualify to hunt, trap, or fish under Federal subsistence regulations, you must have your primary, permanent place of residence in a rural area and you must have lived in Alaska for the previous 12 months. Having a seasonal residence does not qualify you as a rural resident. See the definition of resident in the definitions section of this book.

### *Nonrural Communities*

The listing below identifies nonrural communities and areas:

- **Anchorage**, *Municipality of*
- **Fairbanks North Star Borough**
- **Homer area** *including Homer, Anchor Point, Fritz Creek and Kachemak City*
- **Juneau area** *including Juneau, West Juneau, and Douglas*
- **Kenai area** *including Kenai, Soldotna, Sterling, Nikiski, Salamattof, Kalifornsky, Kasilof, and Clam Gulch*
- **Ketchikan area** *including Ketchikan City, Clover Pass, North Tongass Highway, Ketchikan East, Mountain Point, Herring Cove, Saxman East, Pennock Island, and parts of Gravina Island*
- **Seward area** *including Seward and Moose Pass*
- **Valdez**
- **Wasilla/Palmer area** *including Wasilla, Palmer, Sutton, Big Lake, Houston, and Bodenburg Butte*

For additional copies of the 2020-2022 Federal Subsistence Management Regulations for the Harvest of Wildlife on Federal Public Lands in Alaska book please contact the Office of Subsistence Management by email at [subsistence@fws.gov](mailto:subsistence@fws.gov) or by calling the toll free number at (800) 478-1456.

For corrections or recommended changes to this regulatory book please contact the Office of Subsistence Management by email at [subsistence@fws.gov](mailto:subsistence@fws.gov) or by calling the toll free number at (800) 478-1456.



# General Information

## Nonrural Areas—Statewide

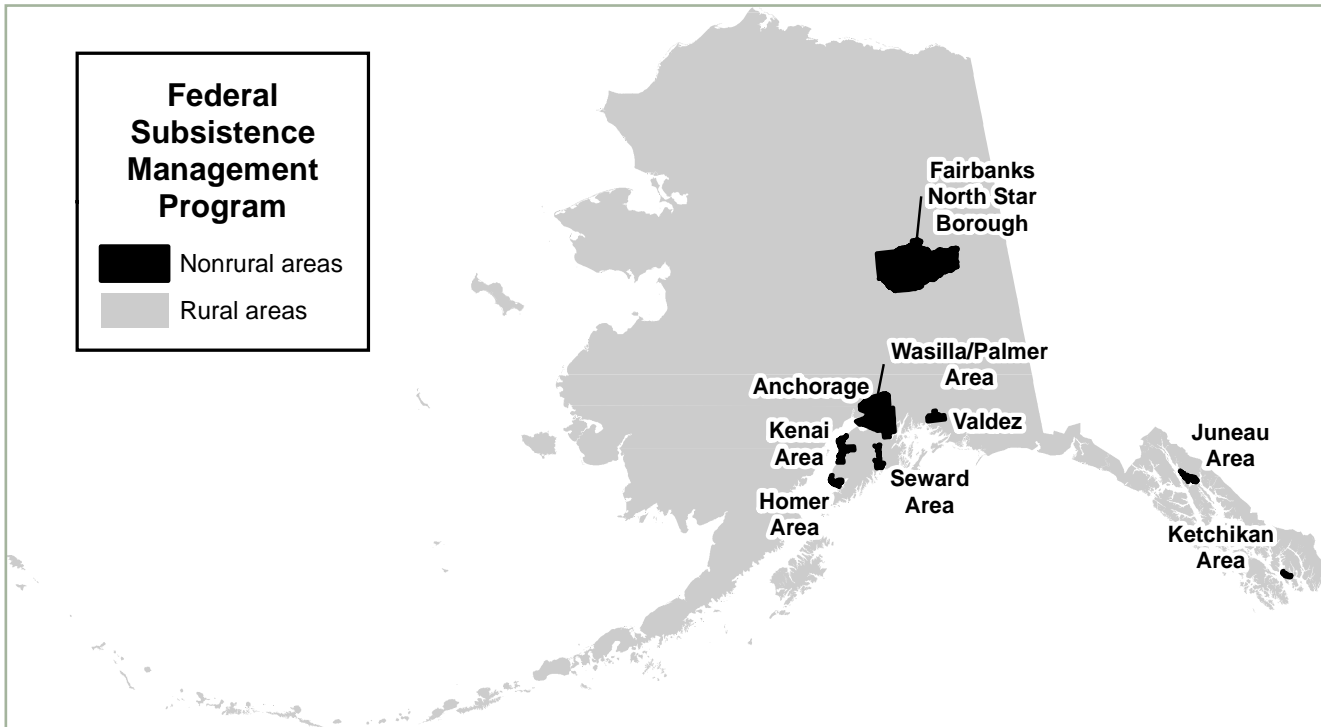

## Nonrural Area—Anchorage

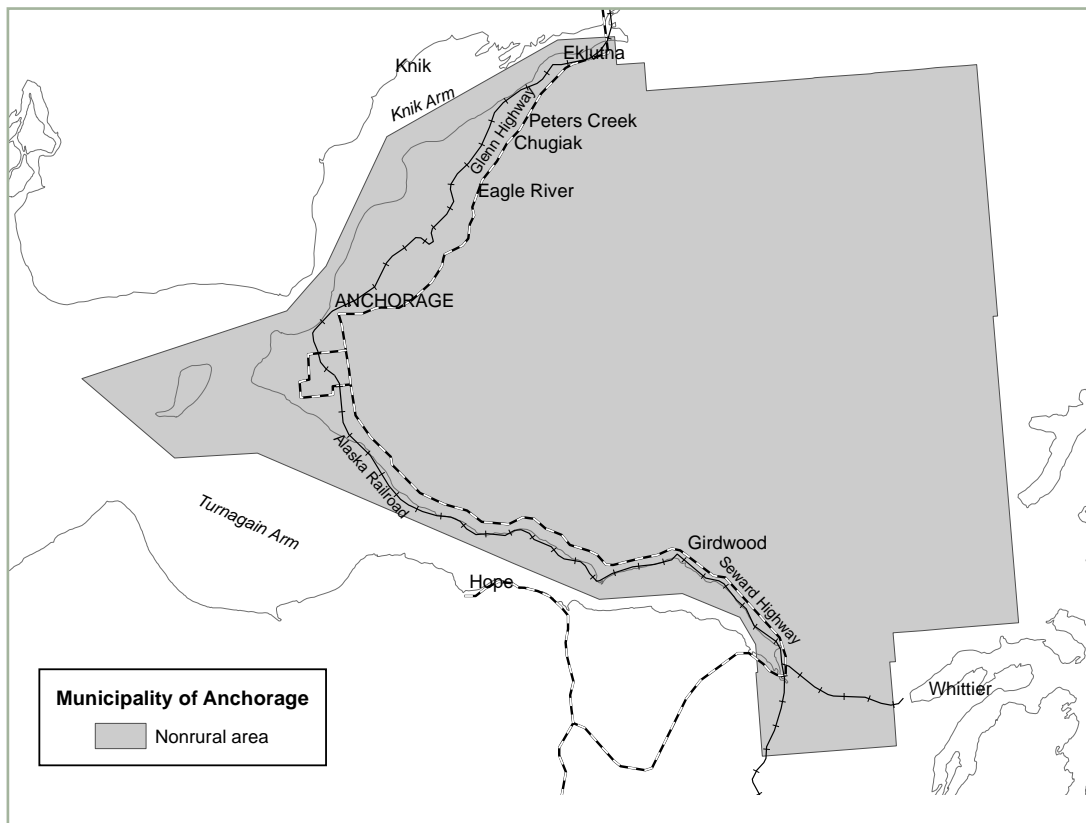

# General Information

## Nonrural Area—Fairbanks

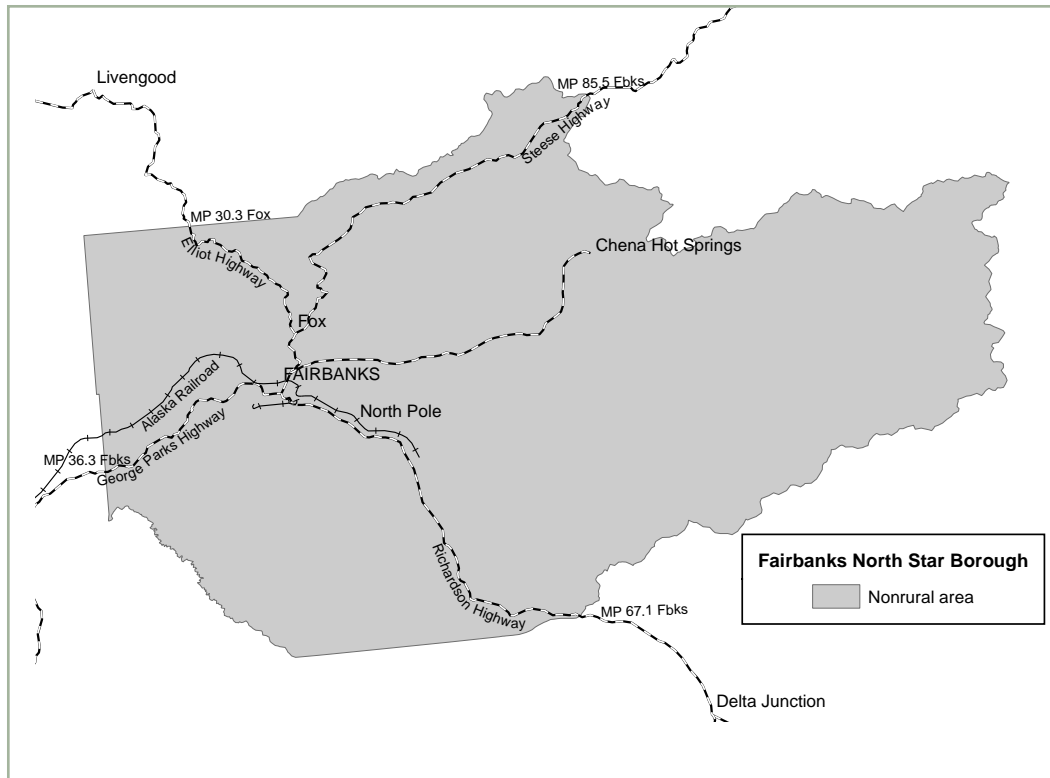

## Nonrural Area—Wasilla/Palmer

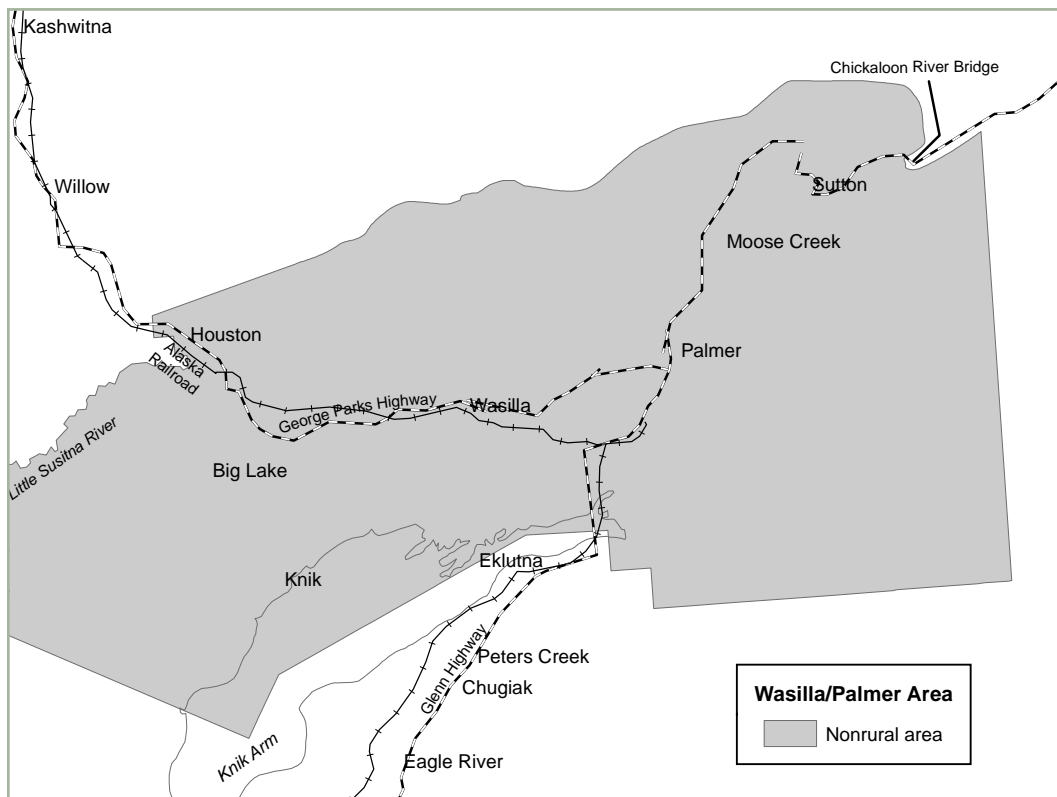

# General Information

## Nonrural Area—Juneau

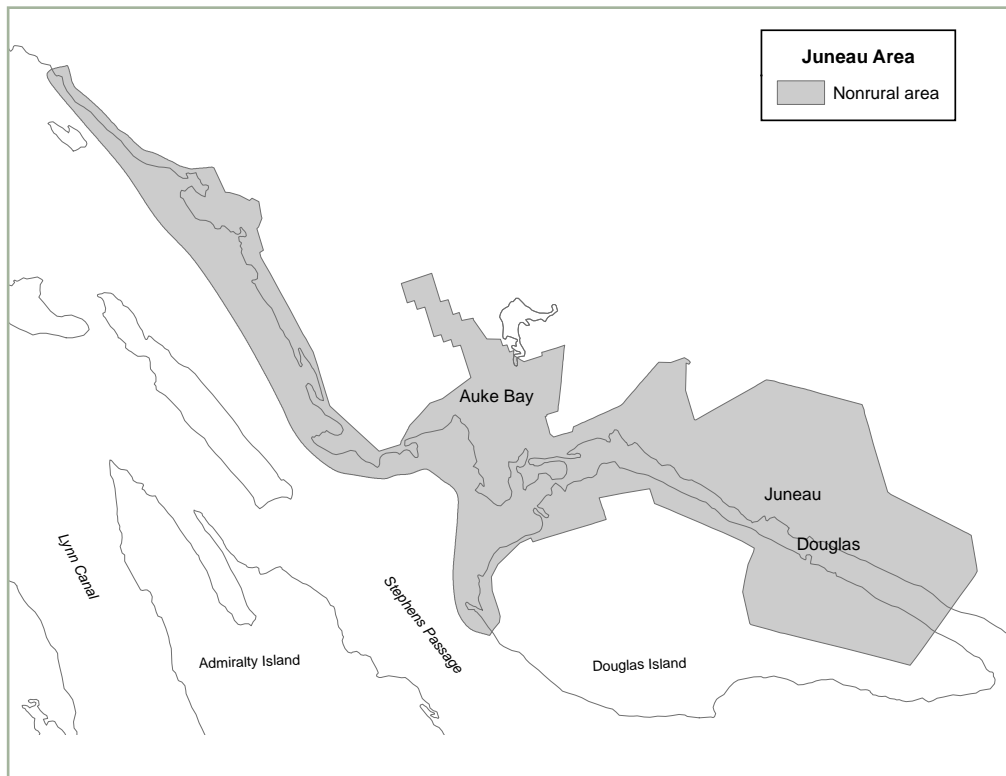

## Nonrural Area—Valdez

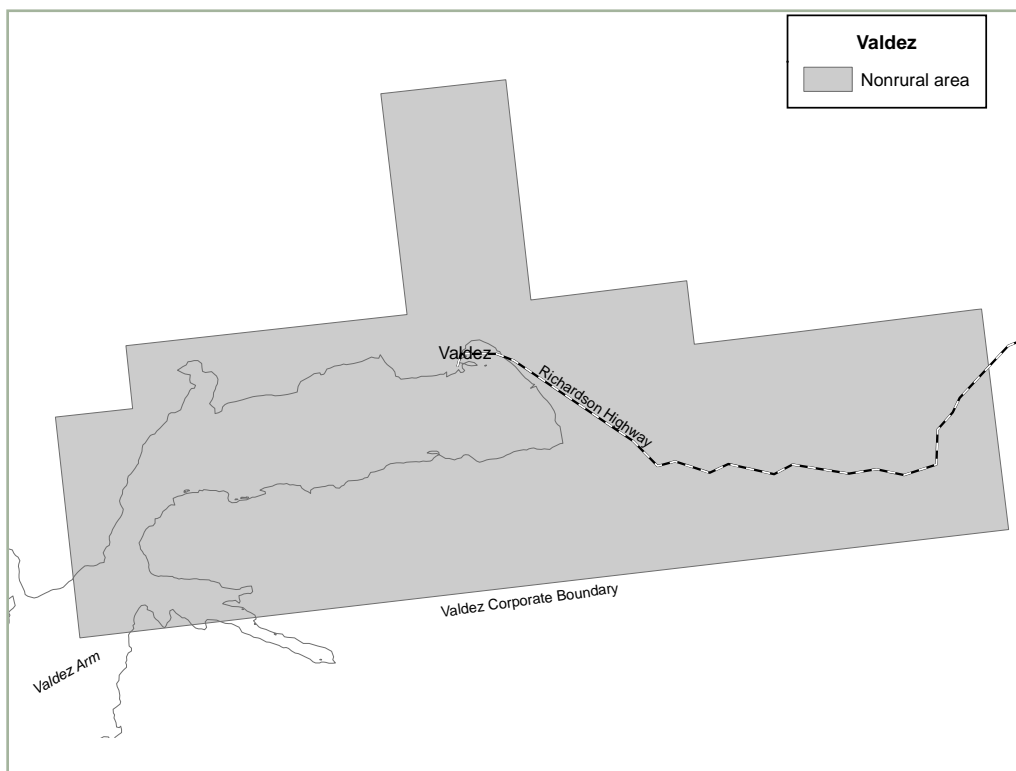

# General Information

Nonrural Area—Homer

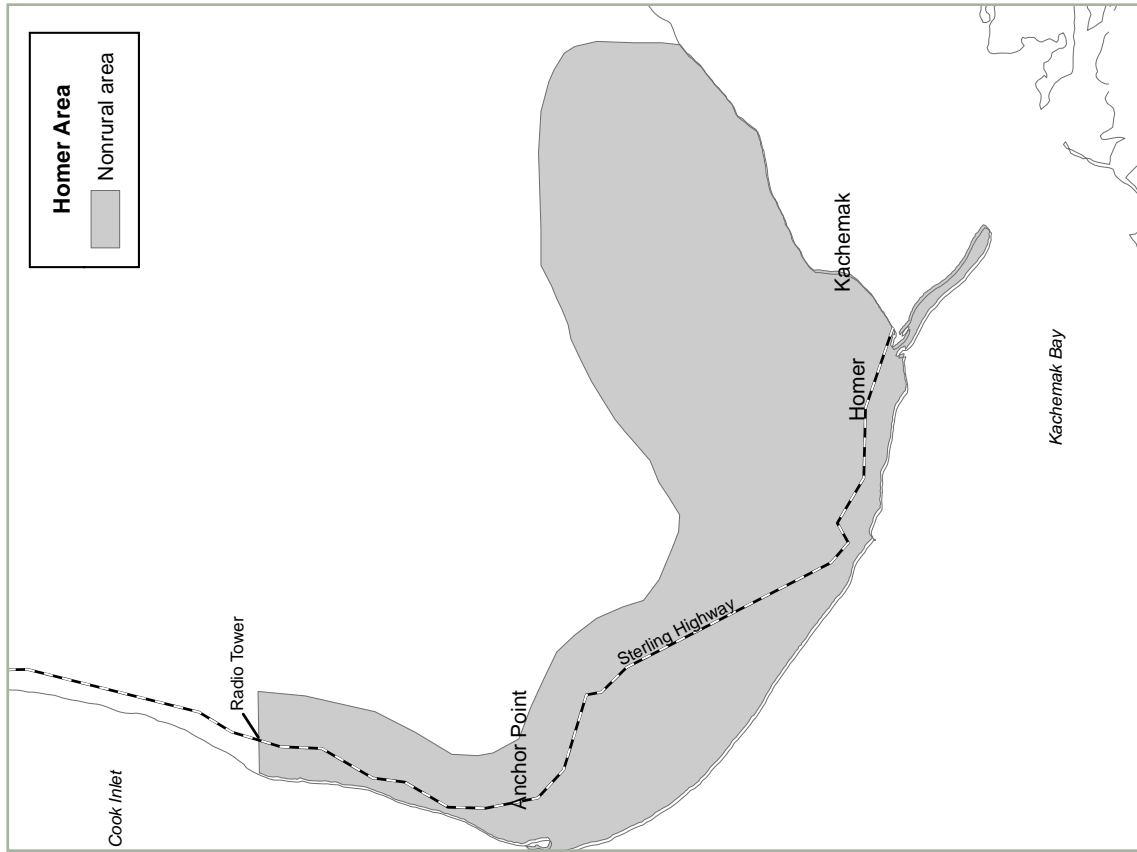

Nonrural Area—Seward

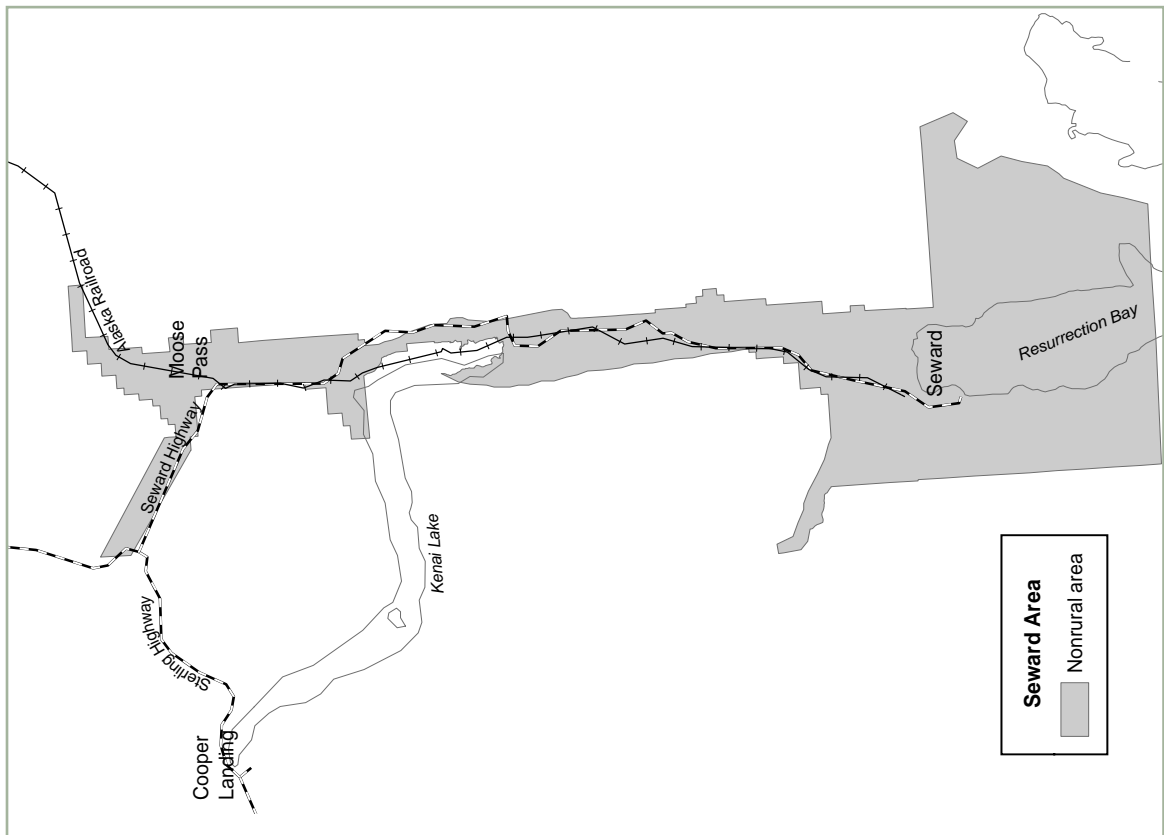



# General Information

Nonrural Area—Kenai

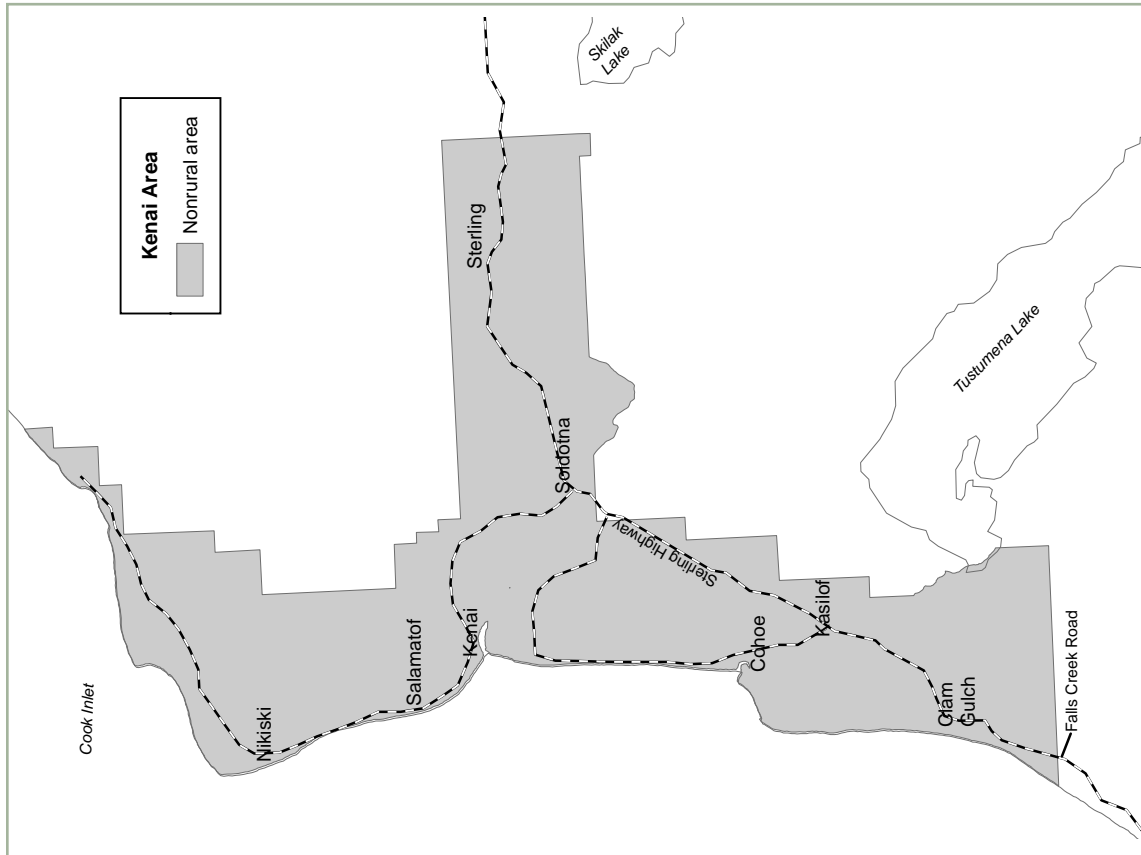

Nonrural Area—Ketchikan

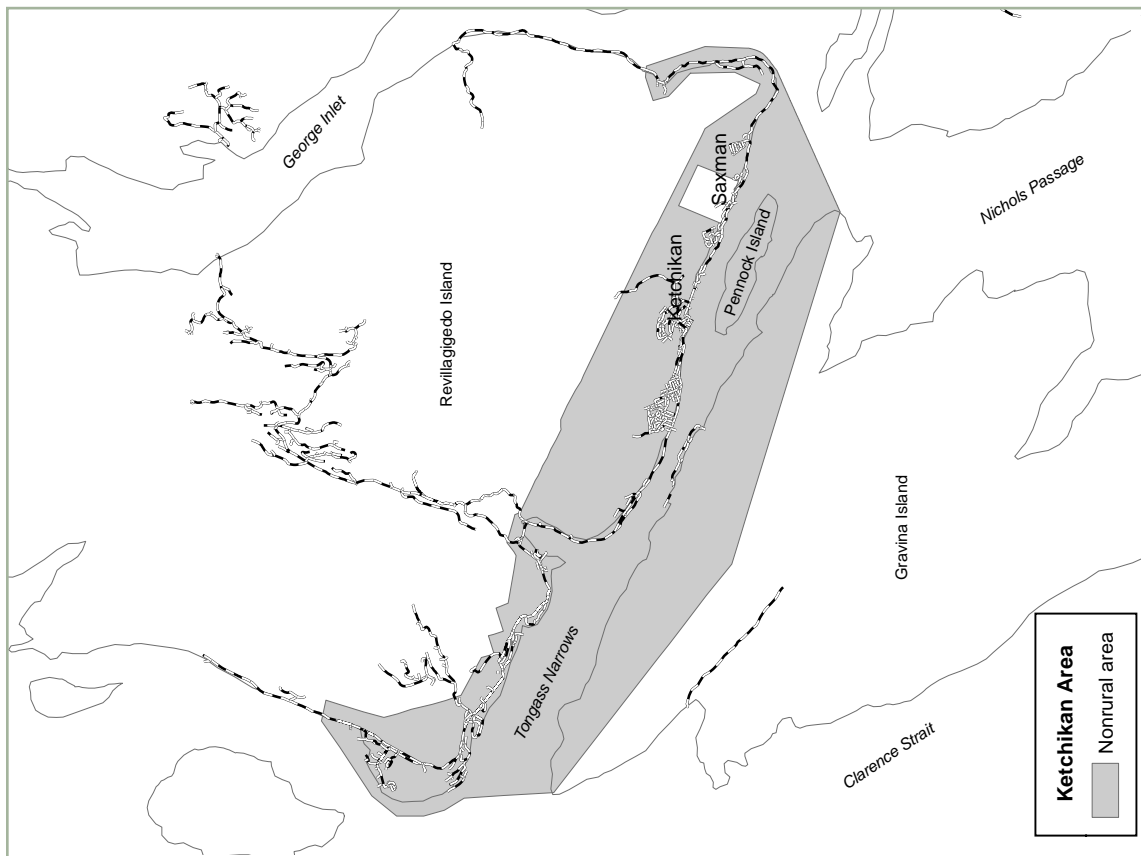

# General Information

## Customary and Traditional Use

The Federal Subsistence Board decides which communities or areas have customarily and traditionally used a species. Each unit lists these customary and traditional use determinations along with seasons and harvest limits and any special provisions. When there is a determination for specific communities or areas, only residents of those communities and areas have a Federal subsistence priority for that species in that unit and are eligible to hunt or trap under these regulations. If the Board has not made a customary and traditional use determination for a species, then all rural residents of Alaska may use that species in that unit. The customary and traditional use determinations are listed in the unit-specific regulation tables.

## Federal Subsistence Regulations Apply Only to Federal Public Lands

Federal public lands include lands managed by the U.S. Fish and Wildlife Service, National Park Service, Bureau of Land Management, and U.S. Forest Service. The regulations do not apply to State or private lands. Regional and Village Native Corporation lands and Native allotments are considered private lands and are under State management authority.

Check the unit maps carefully where you wish to harvest wildlife to check the land status. If you have questions, contact any of the Federal offices listed in the directory at the back of this book.

## Land and Water Access

Federal Subsistence Management harvest regulations apply to Federal public lands and waters, but do not provide for access across private lands. It is your responsibility to identify ownership of lands you will access and to make sure you have permission from the land owner(s) of private land. Some Native village and regional corporation lands require a land use permit and/or fee. Some of these lands are closed to use by non-shareholders.

The use of private lands without the landowner's permission, other than those legally-reserved public access easements, is trespass.

You may purchase detailed topographic maps from:  
U.S. Geological Survey, 4210 University Drive, Room 208,  
Anchorage, AK 99508.  
Toll free 888-ASK-USGS or (907) 786-7011.

## Licenses, Permits, Harvest Tickets, and Tags

Rural residents age 18 and older must possess a State of Alaska-issued resident hunting or trapping license to hunt or trap under these regulations. Residents age 60 or older may get a free permanent identification card issued by ADF&G. You must carry your license or permanent ID card with you while taking wildlife for subsistence uses. Harvest tickets, registration permits, and other permits are available online at <http://hunt.alaska.gov>. When these regulations require a Federal registration or drawing permit, subsistence users are not required to possess State permits or harvest tickets. However, Federally qualified subsistence hunters must possess a State tag for brown bear, unless specifically exempt in State or Federal unit specific special provisions. You must show licenses, permits, harvest tickets, tags or other documents to State and Federal law enforcement agents when requested. Harvest tickets, tags, and permits must be validated by subsistence hunters, including designated hunters, before the kill is removed from the harvest site. Subsistence hunters must report their harvests on harvest ticket or permit report forms or other reporting systems established by the State or the Federal Subsistence Board. All permits require you to return harvest information necessary for management and conservation purposes. If you fail to comply with such reporting requirements, you will be ineligible to receive a subsistence permit for that activity during the following regulatory year (unless you demonstrate that failure to report was due to loss in the mail, accident, sickness, or other unavoidable circumstances). These permits, harvest tickets, and tags are important tools wildlife managers use to monitor and protect wildlife populations. Subsistence users must follow harvest reporting rules. All subsistence users, including designated hunters, must possess and comply with any permits, harvest tickets, or tags required by State or Federal regulations. Federal designated hunter and Federal registration permits are available from local Federal offices. See directory at the back of this book.

**Permitting Systems**—Community harvest systems and designated hunter permitting and reporting systems are in place in some communities. These systems are based on customary and traditional practices, including those associated with cultural and religious beliefs. The Federal Subsistence Board continues to work to establish alternative community harvest and reporting systems where appropriate.

# General Information

## Cultural and Educational Permits

Your community or organization may apply to the Federal Subsistence Board for a cultural or education permit to harvest wildlife for a qualifying cultural or educational program.

A qualifying program must have instructors, enrolled students, minimum attendance requirements, and standards for successful completion of the course. Applications must be submitted to the Federal Subsistence Board through the Office of Subsistence Management and should be submitted 60 days prior to the earliest desired date of harvest. Harvest must be reported and any animals harvested will count against any established Federal harvest quota for the area in which it is harvested.

Requests for follow-up permits must be submitted to the in-season or local manager and should be submitted 60 days prior to the earliest desired date of harvest.

## Harvest of Wildlife for Funeralary/ Mortuary Ceremonies

You may take wildlife outside of established season or harvest limits for food in traditional religious ceremonies that are part of a funeralary or mortuary cycle, including memorial potlatches, under the following provisions:

- The harvest does not violate recognized principles of wildlife conservation and uses the methods allowable for the particular species published in the applicable Federal regulations. The appropriate Federal land manager will establish the number, species, sex, or location of harvest, if necessary, for conservation purposes. Other regulations relating to ceremonial harvest may be found in the unit-specific regulations.
- No permit or harvest ticket is required for harvesting under this section; however, the harvester must be a Federally qualified subsistence user with a customary and traditional use determination in the area where the harvesting will occur.

In all units (except for Koyukon/Gwich'in potlatch ceremonies in Units 20F, 21, 24, or 25):

- A Tribal chief, village or Tribal council president, or the chief's or president's designee for the village in which the religious ceremony will be held, or a Federally qualified subsistence user outside of a village or Tribal-organized ceremony, must notify the nearest Federal land manager that a wildlife harvest will take place. The

notification must include the species, harvest location, and number of animals expected to be taken.

- Immediately after the wildlife is taken, the Tribal chief, village or Tribal council president or designee, or Federally qualified subsistence user, must create a list of the successful hunters and maintain these records including the name of the decedent for whom the ceremony will be held. If requested, this information must be available to an authorized representative of the Federal land manager.
- The Tribal chief, village or Tribal council president or designee, or Federally qualified subsistence user outside of the village in which the religious/cultural ceremony will be held, must report to the Federal land manager the harvest location, species, sex, and number of animals taken as soon as practicable, but not more than 15 days after the wildlife is taken.

In Units 20F, 21, 24, and 25 (for Koyukon/Gwich'in potlatch ceremonies only):

- Taking wildlife outside of established season and harvest limits is authorized if it is for food for the traditional Koyukon/Gwich'in funeralary or mortuary ceremony and if it is consistent with conservation of healthy populations.
- Immediately after the wildlife is taken, the Tribal chief, village or Tribal council president or the chief's or president's designee for the village in which the religious ceremony will be held, must create a list of the successful hunters and maintain these records. The list must be made available, after the harvest is completed, to a Federal land manager upon request.
- The Tribal chief, village or Tribal council president or designee must report to the Federal land manager, as soon as practical, but not more than 15 days after the harvest, of the harvest location, species, sex, and number of animals taken.

## Special Requirements for National Park Service Managed Lands

Subsistence use of resources in areas managed by the National Park Service are subject to additional rules and is restricted to local residents in national monuments and parks open to subsistence. National Park Service regulations govern which communities or individual residents qualify as local rural residents for specific National Park Service areas. Glacier Bay National Park, Katmai National Park, Kenai Fjords National Park, Klondike Gold Rush National Historic Park, that portion of Denali National Park established as Mt. McKinley National Park prior to passage

# General Information

of ANILCA, and Sitka National Historical Park are closed to subsistence hunting and trapping. Users of National Park Service areas are responsible for complying with these regulations (36 CFR Part 13, Subparts A-V).

Aircraft generally may not be used for access to National Parks or National Monuments for the purposes of taking fish or wildlife for subsistence, but airplanes may be utilized in National Preserves. In addition to not landing in a Park or Monument, subsistence users may not land outside a Park or Monument in order to access a Park or Monument for subsistence activities. Residents of Anaktuvuk Pass and Yakutat may request a permit to use aircraft for subsistence access to the adjacent National Park. Please contact the headquarters for Gates of the Arctic National Park and Preserve (907-457-5752) or Wrangell-St. Elias National Park and Preserve (907-822-5234), as appropriate, for more information.

**For more information** about National Park Service regulations that affect subsistence, contact: Joshua Ream, Regional Subsistence Program Manager, National Park Service, Alaska Regional Office, 240 West 5th Avenue, Anchorage, Alaska 99501. (907) 764-5377 / Fax: (907) 644-3816.

## Other Important Information

Several other sections of this book contain important information. Read the Unit Hunting Regulations and note any Special Provisions for the unit where you wish to take wildlife. This section lists unit-specific information, including areas where regulations restrict subsistence take or describe special opportunities.

Note that “no Federal open season” means that there is no open season under Federal subsistence regulations. If Federal public lands are not closed, then there may be a season under State hunting regulations. If Federal public lands are closed, then there is no harvesting under either Federal or State regulations. In some cases, Federal public lands may be closed to all but a limited group of Federally qualified subsistence users; only those users may participate in those hunts under Federal subsistence management regulations.

For regulations relating to fisheries, see the *Subsistence Management Regulations for the Harvest of Fish and Shellfish on Federal Public Lands and Waters in Alaska* (published separately every two years).

## Subsistence Harvest of Marine Mammals, Migratory Birds and Halibut

These regulations do not apply to the subsistence harvest of halibut, marine mammals or migratory birds. These species are regulated under the *Northern Pacific Halibut Act of 1982*, the *Marine Mammal Protection Act*, and the *Migratory Bird Treaty Act*.

### For information about the subsistence harvest of...

**Halibut:** For a Subsistence Halibut Registration Certificate (SHARC), contact the National Marine Fisheries Service Restricted Access Management Program at Phone: (907) 586-7474 or 586-7202 (option #2) or toll-free (800) 304-4846 (option #2) or email: [ram.alaska@noaa.gov](mailto:ram.alaska@noaa.gov). Information is also available online at: <http://alaskafisheries.noaa.gov/fisheries/subsistence-halibut>

**Migratory birds:** Contact the office of the Alaska Migratory Bird Co-management Council at (877) 229-2344 or (907) 786-3499 or by email, [ambcc@fws.gov](mailto:ambcc@fws.gov). Information is also available online at: <http://www.fws.gov/alaska/ambcc/Index.htm>

**Sea otters, polar bears and walruses:** Contact the U.S. Fish and Wildlife Service Marine Mammals Management Office at (800) 362-5148 or (907) 786-3800 or by email, [FW7\\_AK\\_Marine\\_Mammals@fws.gov](mailto:FW7_AK_Marine_Mammals@fws.gov). Information is also available online at: <http://www.fws.gov/alaska/fisheries/mmm/>

**Seals, sea lions and whales:** Contact the Protected Resources Division of the National Marine Fisheries Service at (907) 586-7235. Information is also available online at: <http://www.alaskafisheries.noaa.gov/protectedresources>

## How to Change Federal Subsistence Regulations

Alaska residents and subsistence users are an integral part of the Federal regulatory process. Any person or group can submit proposals to change Federal subsistence regulations, comment on proposals, or testify at meetings. The 10 Regional Advisory Councils meet at least twice a year. By becoming involved in the process, subsistence users help to more effectively manage subsistence activities and ensure consideration of traditional and local knowledge in subsistence management decisions. Subsistence users also provide valuable wildlife harvest information. Through cooperative agreements, the U.S. Government and several



# General Information

Native organizations are working to more effectively manage subsistence activities. These organizations work in an advisory capacity and provide both technical information and biological data to help address subsistence issues.

For the proposal processing timeline and assistance in proposing regulatory changes please contact the Office of Subsistence Management at (800) 478-1456 or (907) 786-3888 or go to [www.doi.gov/subsistence](http://www.doi.gov/subsistence).

## *How to Submit a Proposal*

A call for proposals to change hunting and trapping regulations is issued in January of odd numbered years. The period during which proposals are accepted is 30 days; a proposal must be submitted during this time.

Include the following in your proposal submission:

1. Your name, organization, address, phone, fax, and E-mail address.
2. The regulation you wish to change, including management unit number and species. Quote the current regulation if known. If you are proposing a new regulation, please state “new regulation.”
3. The regulation as you would like to see it written.
4. An explanation of why the regulatory change should be made.
5. You should provide any additional information that you believe will help the Federal Subsistence Board in evaluating the proposed change.

Submit proposals:

- By mail or hand delivery  
Federal Subsistence Board  
Office of Subsistence Management  
Attn: Theo Matuskowitz  
1011 E. Tudor Rd., MS-121  
Anchorage, AK 99503-6199
- At any Federal Subsistence Regional Advisory Council meeting
- Online at <https://www.regulations.gov>

Submit a separate proposal for each proposed change. To cite which regulation(s) you want to change, use this book or the regulations published in the Federal Register: <http://www.ecfr.gov>. All proposals and comments, including personal information, are posted online at <https://www.regulations.gov>.

## NOTICE



A  indicates that additional management actions may be taken by the Federal in-season manager. If you are planning to hunt on Federal land, consult the Delegation of Authority Table on page 146 for details. Calling the in-season manager is advisable as in-season closures can occur at any time and may not be reflected in this regulatory publication.

## You may propose changes to...

- Federal subsistence season dates
- Harvest limits
- Methods and means of harvest
- Customary and traditional use determinations
- For national parks and national monuments - individuals who live in a resident zone community of a National Park Service-managed park or national monument (see 36 CFR 13.440), and those who already hold a Section 13.440 subsistence use permit issued by the Superintendent (see 36 CFR 13.440), may apply for an individual customary and traditional use determination.

# General Provisions

## Methods of Taking Wildlife

During open seasons listed in this book, eligible subsistence users may take wildlife by any method, *except* those listed below and as shown in unit-specific special provisions.

### Subsistence Restrictions

When taking wildlife for subsistence purposes, you may **not**:

- Harvest wildlife during a closed season or in an area closed to subsistence taking.
- Shoot from, on, or across a highway.
- Use any poison.
- Use an aircraft to harass wildlife.
- Use a helicopter in any manner, including transporting people, equipment or wildlife, except during an emergency rescue operation in a life-threatening situation.
- Take wildlife from a motorized vehicle when moving, or from a motor-driven boat when the boat's progress from the motor's power has not ceased. You may take caribou from a boat under power in Units 23, 25, and 26 (and moose from a boat under power in Unit 25 and a portion of Unit 18).
- Taking or assisting in the taking of ungulates, bear, wolves, wolverine, or other furbearers before 3:00 a.m. following the day in which airborne travel occurred (except for flights in regularly scheduled commercial aircraft). This restriction does not apply to subsistence taking of deer (except on NPS lands) and of caribou on the Nushagak Peninsula (a portion of Units 17A and 17C) during Jan. 1–Mar. 31, provided the hunter is 300 feet from the airplane; moreover, this restriction does not apply to subsistence setting of snares or traps, or the removal of furbearers from traps or snares.
- Use a motorized vehicle to drive, herd, or molest wildlife.
- Take an ungulate, bear, wolf, or wolverine from a boat in Units 1, 2, 3 and 5; or bear, wolf or wolverine in Unit 4; except for persons certified as disabled.
- Use (or be aided by use of) a machine gun, set gun, or shotgun larger than 10-gauge.
- Use a firearm other than a shotgun, muzzle-loaded rifle, rifle or pistol using center-firing cartridges, for the taking of an ungulate, bear, wolf or wolverine, except that:
  - You may take swimming caribou with a firearm using rimfire cartridges in Units 23 and 26.
  - A muzzle-loading rifle must be .54-caliber or larger, or .45-caliber with a 250-grain or larger elongated slug to take brown bear, black bear, elk, moose, muskox and mountain goat.
- Take wildlife with the aid of a pit, fire, artificial light, radio communication, artificial salt lick, explosive, barbed arrow, bomb, smoke, chemical, conventional steel trap with a jaw spread over nine inches, or conibear style trap with a jaw spread over 11 inches, except coyote may be taken in Units 6B and 6C with the aid of artificial lights, as well as black bear in Units 18 and 24.
- Use of nets and snares. However, you may use nets and snares under a hunting license to take unclassified wildlife, ptarmigan, grouse, or hare; or you may use snares under a trapping license to take furbearers.
- Use a trap to take an ungulate or bear.
- Use hooks to physically snag, impale or otherwise take wildlife; however, hooks may be used as a trap drag.
- Use a crossbow in any area restricted to hunting by bow and arrow only, to take an ungulate, bear, wolf or wolverine.
- Take an ungulate, bear, wolf, or wolverine with a bow, unless the bow is capable of casting a 7/8 inch wide broadhead-tipped arrow at least 175 yards horizontally, and the arrow and broadhead together weigh at least one ounce (437.5 grains).
- Take a swimming ungulate, bear, wolf or wolverine; except in Units 23 and 26, where you may take swimming caribou with a firearm using rimfire cartridges.
- Take a bear cub, or a sow accompanied by cub(s).
- Use bait for taking ungulate, bear, wolf, or wolverine; except you may use bait to take wolves and wolverine with a trapping license, and you may use bait to take black bears and brown bears with a hunting license as authorized in Unit-specific hunting regulations. Baiting for black bears and brown bears is subject to the restrictions found on page 20.

## Possession and Transportation of Wildlife

No person may possess, transport, give, receive or barter wildlife that was taken in violation of Federal or State law.

## Harvest Limits

- You may not take a species of wildlife in any unit, or portion of a unit, if your total take of that species already obtained anywhere in the State under Federal and State regulations equals or exceeds the harvest

# General Provisions

limit in that unit unless specified otherwise in these regulations.

## Individual Harvest Limits

- Harvest limits may not be accumulated unless specified otherwise, including those related to ceremonial uses, as specified in Federal and State regulations.
- Wildlife taken by a designated hunter for another person counts toward the person's harvest limit for whom the wildlife is taken.
- Trapping and hunting harvest limits for the same species are separate and distinct. This means that a person who has taken a harvest limit for a particular species under a trapping season, may take additional animals under the hunting season harvest limit, or vice versa.
- You may not take more than one brown/grizzly bear in any regulatory year except as noted in the Unit specific regulations. A brown/grizzly bear taken in a unit (or portion of a unit) having a harvest limit of "one brown/grizzly bear per year" counts against the "one brown/grizzly bear every four regulatory years" harvest limit in other units. (See "Information for All Bear Hunters" on page 19)
- A harvest limit may apply to the number of wildlife that can be taken daily, seasonally and/or during a regulatory year or held in possession.

## Community Harvest Limits

Except as specified in Unit-specific hunting regulations, an animal taken under Federal or State regulations by any member of a community with an established community harvest limit for that species counts toward the community harvest limit for that species. An animal taken by an individual as part of a community harvest limit counts toward every community member's harvest limit for that species taken under Federal or State regulations, except for wildlife taken under permit for special purposes, including ceremonies and potlatches.

## Transferring Wildlife

When requested by a Federal or State agent, any person who gives or receives wildlife shall furnish the agent with a signed statement describing:

1. **Full names/addresses** of persons who gave and received the wildlife.
2. **Time/place** the wildlife was taken.
3. **Species** transferred.

*Note:* Designated hunters or recipients (see below) can furnish the agent with a designated hunter permit instead of a signed statement.

## Designated Hunter

If you are a Federally qualified subsistence user (recipient), you may designate another Federally qualified subsistence user (designated hunter) to take deer, moose and caribou (and goat in Units 1-5 and muskox in Unit 22) on your behalf. Designated hunters may hunt for any number of recipients, but have no more than two harvest limits in possession at any one time except for goats, where designated hunters may not have more than one harvest limit in possession at any one time, and, unless otherwise specified in Unit-specific regulations. Any designated hunter taking wildlife on behalf of another Federally qualified resident shall deliver the wildlife promptly to that Federally qualified resident.

**Permit required**—The designated hunter must get a designated hunter permit and return a completed harvest report.

Designated hunters may not charge the recipient for their services, nor claim the meat or any part of the harvested wildlife for themselves.

**Community harvest system**—These designated hunter requirements may change if you are a member of a community operating under a community harvest system.

Unit-specific regulations may preclude or change the use of the designated hunter system or allow the harvest of additional species by a designated hunter.

Federal designated hunter permits are available from the local Federal land manager listed in the directory at the end of this book.

## Harvesting Marked, Tagged, or Collared Wildlife

If you take an animal that has been marked or tagged for scientific studies, you must notify ADF&G or the agency identified on the collar or marker (within a reasonable amount of time) when and where the animal was taken. You must retain any ear tag, collar, radio, tattoo, or other identification with the hide until it is sealed, if sealing is required. In all cases, you must return any identification equipment to the ADF&G or to the agency identified on such equipment.

# General Provisions

## Evidence of Sex and Identity

- **Ungulate**—If the subsistence taking of an ungulate, except as described below, is restricted to one sex in the local area, you may not possess or transport the carcass of an animal taken in that area unless sufficient portions of the external sex organs remain attached to show conclusively the sex of the animal.
  - This does not apply to the carcass of an ungulate that has been butchered and placed in storage or otherwise prepared for consumption upon arrival at the location where it is to be consumed.
- **Dall Sheep**—If the subsistence take of Dall sheep is restricted to a ram, no person may possess or transport a harvested sheep unless both horns accompany the animal.
- **Deer**—For Units 1 - 5 only, antlers are also considered proof of sex for deer if the antlers are naturally attached to an entire carcass, with or without the viscera.
- **Moose**—For moose only in Units 11, 13, 19, 21 and 24, you may possess either sufficient portions of the external sex organs (still attached to a portion of the carcass) or the head (with or without antlers attached). However, the antler stumps of a bull must remain attached to indicate the sex.
- If a moose harvest limit includes an antlered bull, antler size or configuration restriction, you may not possess or transport the moose carcass or its parts unless both antlers accompany the carcass or its parts. The antlers must accompany the final load of meat. A person possessing a set of antlers with less than the required number of brow tines on one antler shall leave the antlers naturally attached to the unbroken, uncut skull plate. This does not apply to a moose carcass or its parts that have been butchered, prepared for consumption, and placed in storage after arrival at the place where the meat will be stored or consumed.

## Sealing of Beaver, Lynx, Marten, Otter, Sheep, Wolf, and Wolverine

- No person may possess or transport from Alaska the untanned skin of a marten taken in Units 1, 2, 3, 4, 5, 7, 13E, 14, 15, and 16 or the untanned skin of a beaver, lynx, otter, wolf, or wolverine, whether taken inside or outside the State, unless the skin has been sealed by an authorized representative. In Unit 18, you must get an ADF&G seal for beaver skins only if they are sold or commercially tanned.
- A person who takes a marten, lynx, beaver, otter, wolf or wolverine and is unable to present the skin in person must complete and sign a temporary sealing form and

then ensure that the completed temporary sealing form and skin are presented to an authorized representative of ADF&G for sealing as required above.

- Any wolf taken in Unit 2 must be sealed within 30 days of the end of the season.
- Unless a Federal permit is required, a person who takes a Dall sheep ram under these regulations in Units 7, 9, 11 - 16, 20, and 23 - 26 must possess a State harvest ticket and comply with the requirements of that ticket, including any sealing requirements, unless hunting under a community harvest system.

## Use of Wildlife

### Bait or Food for Dogs

You may not use wildlife for bait, or as food for dogs, except for the following:

- The hide, skin, viscera, head, or bones of wildlife.
- The skinned carcass of a furbearer.
- Squirrels, hare, grouse and ptarmigan; however, the breast meat of grouse and ptarmigan may not be used as animal food or bait.
- Unclassified wildlife.

### Salvaged Parts for Human Use

Any person taking wildlife for subsistence uses must salvage the following parts for human use:

- The hide of a wolf, wolverine, coyote, fox, lynx, marten, mink, weasel or otter.
- The hide and edible meat of a brown bear. However, the hide of brown bear taken in Units 5, 9B, 17, 18, portions of 19A and 19B (downstream of and including the Aniak River drainage), 21D, 22, 23, 24 and 26A does not need to be salvaged.
- The hide and edible meat of a black bear.
- The hide or meat of squirrel, hare, marmot, beaver, muskrat, or unclassified wildlife.
- Failure to salvage edible meat of an ungulate, bear, grouse, or ptarmigan is prohibited.
- Failure to salvage the edible meat may not be a violation if such failure is caused by circumstances beyond the control of a person, including theft of the harvested wildlife, unanticipated weather conditions, or unavoidable loss to another animal.

### Sales and Handicrafts

You may not sell fish or wildlife or their parts taken under these regulations, except as provided below:



# General Provisions

- You may sell the raw fur or tanned pelt from a legally harvested furbearer, with or without claws attached.
- You may sell the horns and antlers not attached to any part of the skull from legally harvested goat, sheep, deer, elk, caribou (except caribou harvested in Unit 23), moose, or muskox.
- You may sell the tanned and raw/untanned hide or capes from a legally harvested deer, elk, goat, sheep, caribou, muskox, and moose.
- You may sell handicrafts made from the nonedible byproducts of legally harvested wildlife as listed below. The sale of handicrafts may not constitute a significant commercial enterprise.

## Bear

- The skin, hide, pelt, or fur of a black bear (including claws). In Units 1 - 5, you may sell handicraft articles made from the skin, hide, pelt, fur, claws, bones, teeth, sinew, or skulls of a black bear taken in Units 1, 2, 3 or 5. (See “Information for All Bear Hunters” on page 20).
- The skin, hide, pelt, or fur of a brown bear (including claws) taken from Units 1 - 5, 9A - C, 9E, 12, 17, 20, 22, 23, 24B (only that portion within Gates of the Arctic National Park) 25 and 26.
- The skin, hide, pelt, fur, claws, bones, teeth, sinew in Units 1 - 5, or skulls of a brown bear taken in Units 1, 4 or 5. (See “Information for All Bear Hunters” on page 20).
- Prior to selling a handicraft incorporating a brown bear claw(s), the hide or claw(s) not attached to a hide, must be sealed by an authorized ADF&G representative. Old claws may be sealed if an affidavit is signed indicating that the claws came from a brown bear harvested on Federal public lands by a Federally qualified user. A copy of the ADF&G sealing certificate must accompany the handicraft when sold.

## Other Wildlife

- You may sell handicrafts made from nonedible byproducts of legally harvested wildlife (excluding bear) including: skin, hide, pelt, fur, claws, bones (except skulls of moose, caribou, elk, deer, sheep, goat and muskox), teeth, sinew, antlers and/or horns (if not attached to any part of the skull or made to represent a big game trophy) and hooves.

## Defense of Life and Property

Wildlife taken in defense of life or property are the property of the State of Alaska and are not for subsistence use. A person taking wildlife in defense of life or property is

required to immediately salvage the meat, or, in the case of a black bear, wolf, wolverine or coyote, the hide, and immediately surrender it to the State.

- In the case of brown or grizzly bear, the hide and skull must be salvaged and surrendered to the State immediately. All bear hides surrendered must include claws.
- The person taking the wildlife must immediately notify the ADF&G of the taking, and must also submit a written report of the circumstances of the taking of wildlife in defense of life or property to the ADF&G within 15 days of the taking.

## Information for All Bear Hunters

### Sealing of Bear Skins and Skulls

- Sealing requirements apply to brown bear taken in all Units (except as specified below) and black bear of all color phases taken in all Units except Units 8, 9, 10, 18, 19, 21, 22, 23, 24, 25, and 26. (See page 19 for sealing requirements for brown bear handicrafts).
- You may not possess or transport from Alaska the untanned skin or skull of a bear, unless an authorized ADF&G representative has sealed the skin and skull within 30 days of taking, in accordance with State regulations. You must keep the bear skin and skull together until they are sealed. However, you do not need to seal the skin and skull of a brown bear taken under a registration permit in Units 5, 9B, 9E, 17, 18, portions of 19A and 19B (downstream of and including the Aniak River drainage), 21D, 22 (except 22C), 23 (except the Baldwin Peninsula north of the Arctic Circle), 24, and 26A, unless you remove the skin and skull from these areas.
- In areas where sealing is required by Federal regulations, no person may possess or transport the hide of a bear which does not have the penis sheath or vaginal orifice naturally attached to indicate conclusively the sex of the bear.
- If the skin or skull of a brown bear taken in Units 9B, 17, 18, portions of 19A and 19B (downstream of and including the Aniak River drainage) is removed from the area, it must first be sealed by an ADF&G representative in Bethel, Dillingham, or McGrath. At the time of sealing, the ADF&G representative shall remove and retain the skin of the skull and front claws of the bear.
- If you remove the skin or skull of a brown bear taken in Unit 9E from Unit 9, you must first have it sealed by an authorized sealing representative. At the time of sealing, the representative shall remove and retain the skin of the skull and front claws of the bear.

# General Provisions

- If the skin or skull of a brown bear taken in Units 21D, 22 (except 22C), portions of 23 (except the Baldwin Peninsula north of the Arctic Circle), 24, and 26A is removed from the area or sent for commercial tanning within the management area, it must be first be sealed by an ADF&G representative in Utqiagvik, Galena, Kotzebue, or Nome. At the time of sealing, the ADF&G representative shall remove and retain the skin of the skull and front claws of the bear.
- If the skin or skull of a brown bear taken in Unit 5 is removed from the area, it must first be sealed by an ADF&G representative in Yakutat.
- You may not falsify any information required on the sealing certificate or temporary sealing form provided by the ADF&G.

## *Restrictions for Baiting of Bear*

- No person may establish a bear bait station unless they first register their site with ADF&G.
- A person using bait shall clearly mark the site with a sign reading BEAR BAIT STATION. The sign should display the person's hunting license number and their ADF&G assigned number.
- You may only use biodegradable materials for bait; if fish or wildlife is used as bait, only the head, bones, viscera, or skin of legally-harvested fish and wildlife, the skinned carcasses of furbearers, and unclassified wildlife may be used, except that in Units 7 and 15, fish or fish parts may not be used as bait. Scent lures may be used at registered bait stations.
- No person may use bait within one-quarter mile of a publicly maintained road or trail.
- No person may use bait within one mile of a house (or other permanent dwelling), campground, or developed recreational facility.
- When hunting is completed, a person using bait shall remove all litter and equipment from the bait station site.
- No person may give or receive payment for the use of a bait station, including barter or exchange of goods.
- At any one time, no person may have more than two bait stations with bait present.

## *Other Bear Regulations*

- You may not take a bear cub, or a sow accompanied by cub(s) (see "Methods of Taking Wildlife" on page 16)
- Failure to salvage meat of a bear is prohibited (see "Use of Wildlife" on page 18).
- Bear killed in defense of life or property must be skinned and the hide (with claws) turned over to the State. In the case of a brown bear, the skull must also be turned over to the ADF&G representative (see "Defense of Life and Property" on page 19).
- You may not take a swimming bear (see "Methods of Taking Wildlife" on page 16).
- You may not take a bear from a boat in Units 1, 2, 3, 4, and 5 unless you are certified as disabled. (See "Methods of Taking Wildlife" on page 16).
- In Unit 4, five Federal registration permits will be issued for the taking of brown bear for educational purposes.



*Madison Nayokpuk, 11, Fairbanks,  
2020-21 Student Art Contest entry*

# General Provisions

## Brown Bear Permit and Tag Requirements

UNIT OR PORTION	REQUIREMENTS		
	STATE Registration Permit	FEDERAL Registration Permit	State Locking Tag
Unit 1	Yes	No	Yes
Unit 4	Yes	No	Yes
Unit 5	No	Yes	No - Federal exempt
Unit 8	No	Yes	Yes
Unit 9B, Lake Clark National Park and Preserve	No	Yes	No - Federal exempt
Unit 9B remainder	Yes	No	No - State exempt
Unit 9C	Yes	Yes	Yes
Unit 9E	No	Yes	No - Federal exempt
Unit 11	No	No	No - State exempt
Unit 12	No	No	No - State exempt
Unit 13	No	No	No - State exempt
Unit 15	No	Yes	Yes
Unit 17	Yes	No	No - State exempt
Unit 18	Yes	No	No - State exempt
Units 19A and 19B, those portions downstream of (and including) the Aniak River drainage	Yes	No	No - State exempt
Units 19A and 19B remainder	No	No	No - State exempt
Unit 19D	No	No	No - State exempt
Units 20A, 20E, and 20 remainder	No	No	No - State exempt
Unit 21A, B, C, E	No	No	No - State exempt
Unit 21D	Yes	No	No - State exempt
Unit 22	Yes	No	No - State exempt
Unit 23	Yes	No	No - State exempt
Unit 24	Yes	No	No - State exempt
Units 25A and 25B	No	No	No - State exempt
Unit 25C	No	No	No - State exempt
Unit 25D	No	No	No - State exempt
Unit 26A	Yes	No	No - State exempt
Unit 26 remainder	No	No	Yes



# Unit Hunting Regulations\*



*Zachary Moore, 18, Emmonak, 2020-21 Student Art Contest Entry*

You may take wildlife for subsistence uses only within the seasons and harvest limits in these Unit hunting regulations. Taking wildlife out of season or in excess of harvest limits for subsistence uses is prohibited. However, you may take unclassified wildlife (such as all squirrel species and marmots) for subsistence uses in all units, without harvest limits, from July 1, 2020 - June 30, 2022.

## **PLEASE NOTE:**

- \* Trapping regulations follow the Unit hunting regulations section.
- \* These regulations may be changed through regulatory actions (Special Actions) authorized by the Federal Subsistence Board. Check the website for updated Board actions [www.doi.gov/subsistence](http://www.doi.gov/subsistence)
- \* An "All rural residents" designation in the following customary and traditional use determinations means that the Federal Subsistence Board has not yet made a specific determination, and therefore all rural residents are eligible to harvest wildlife within designated seasons and harvest limits.



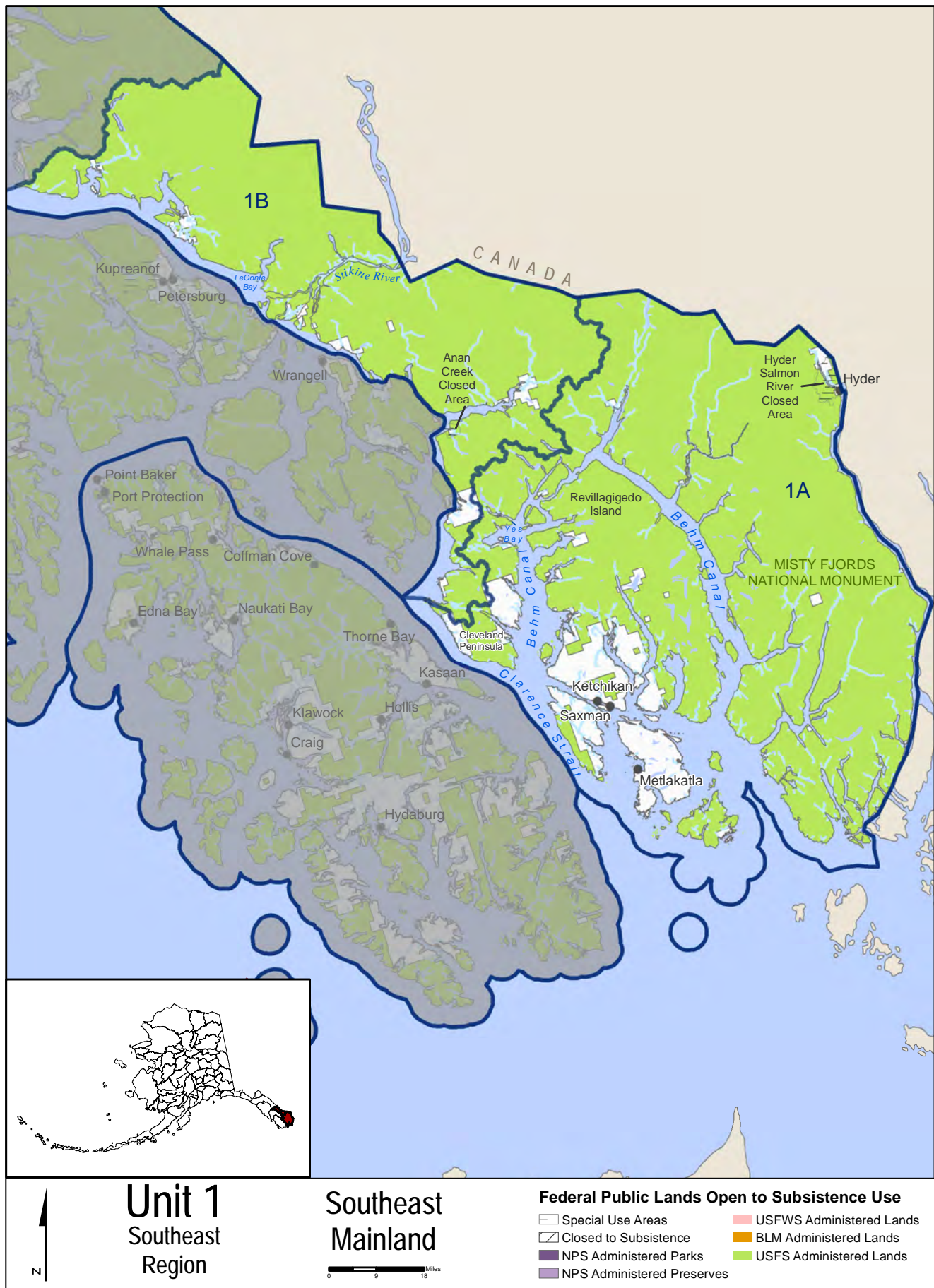



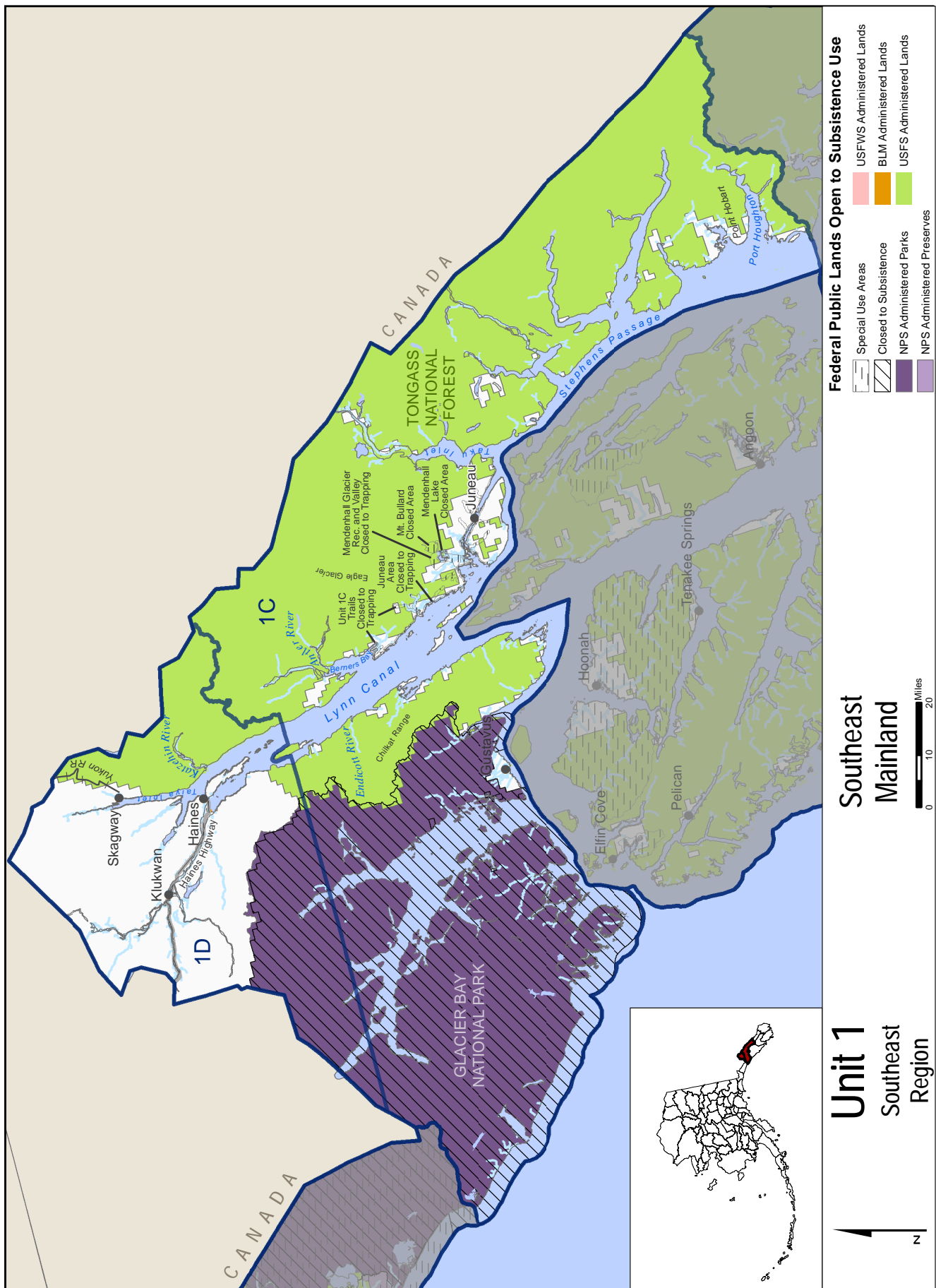

# Unit I / Hunting

(See Unit I Southeast Mainland map)

**Unit 1** consists of all mainland drainages from Dixon Entrance to Cape Fairweather; and those islands east of the center line of Clarence Strait from Dixon Entrance to Caamano Point; and all islands in Stephens Passage and Lynn Canal north of Taku Inlet.

**Unit 1A** consists of all drainages south of the latitude of Lemesurier Point including all drainages into Behm Canal, excluding all drainages of Ernest Sound.

**Unit 1B** consists of all drainages between the latitude of Lemesurier Point and the latitude of Cape Fanshaw, including all drainages of Ernest Sound and Farragut Bay; and including the islands east of the center lines of Frederick Sound, Dry Strait (between Sergief and Kadin Islands), Eastern Passage, Blake Channel (excluding Blake Island), Ernest Sound and Seward Passage.

**Unit 1C** consists of that portion of Unit 1 draining into Stephens Passage and Lynn Canal north of Cape Fanshaw and south of the latitude of Eldred Rock, including Berners Bay, Sullivan Island, and all mainland portions north of Chichagof Island and south of the latitude of Eldred Rock, excluding drainages into Farragut Bay.



**Unit 1D** consists of that portion of Unit 1 north of the latitude of Eldred Rock, excluding Sullivan Island and the drainages of Berners Bay.

## Special Provisions

- Federal public lands within **Glacier Bay National Park and Klondike Gold Rush National Historical Park** are closed to all hunting, including the hunting of wildlife for subsistence uses.
- Closed to bear hunting—Unit 1A, in the Hyder area, the Salmon River drainage downstream from the Riverside Mine, excluding the Thumb Creek drainage.
- Closed to bear hunting—Unit 1B, the Anan Creek drainage within 1 mile of Anan Creek downstream from the mouth of Anan Lake, including the area within a 1 - mile radius from the mouth of Anan Creek Lagoon.
- You may not shoot an ungulate, bear, wolf, or wolverine from a boat, unless you are certified as disabled.
- Unit 1C:
  - Closed to hunting—The area within one-fourth mile of Mendenhall Lake, the U.S. Forest Service Mendenhall Glacier Visitor's Center, and the Center's parking area.
  - Closed to mountain goat hunting—The area of Mt. Bullard bounded by the Mendenhall Glacier, Nugget Creek from its mouth to its confluence with Goat Creek, and a line from the mouth of Goat Creek north to the Mendenhall Glacier.
- Bait may be used to hunt black bear in Units 1A, 1B, and 1D between April 15 - June 15.
- A  indicates that additional management actions may be taken by the Federal in-season manager. If you are planning to hunt on Federal land, consult the Delegation of Authority Table on page 146 for details. Calling the in-season manager is advisable as in-season closures can occur at any time and may not be reflected in this regulatory publication.

CUSTOMARY & TRADITIONAL USE DETERMINATION		HARVEST LIMITS	OPEN SEASONS
<b>BLACK BEAR</b>			
<ul style="list-style-type: none"> <li>Residents of Units 1, 2, 3, 4, 5</li> </ul>		2 bear, no more than one may be a blue or glacier bear.	Sept. 1 - June 30

- continued on next page -

CUSTOMARY & TRADITIONAL USE DETERMINATION	HARVEST LIMITS	OPEN SEASONS
<b>BROWN BEAR</b>		
<ul style="list-style-type: none"> <li>Residents of Units 1, 2, 3, 4, 5</li> </ul>	1 bear every four regulatory years by State registration permit only.	Sept. 15 - Dec. 31 Mar. 15 - May 31
<b>DEER</b> 		
<ul style="list-style-type: none"> <li>Residents of Units 1, 2, 3, 4, 5</li> </ul>	Unit 1A—4 antlered deer	Aug. 1 - Dec. 31
	Unit 1B—2 antlered deer	Aug. 1 - Dec. 31
	Unit 1C—4 deer; however, female deer may be taken only from Sept. 15 - Dec. 31.	Aug. 1 - Dec. 31
	Unit 1D	No Federal open season
<b>GOAT</b> 		
<ul style="list-style-type: none"> <li>Residents of Units 1, 2, 3, 4, 5</li> </ul> <p><i>Refer to State Hunting Regulations for State registration permit details.</i></p>	Unit 1A—Revillagigedo Island only	No Federal open season
	Units 1A and 1B—that portion on the Cleveland Peninsula south of the divide between Yes Bay and Santa Anna Inlet.	No Federal open season
	Units 1A and 1B remainder—2 goats; a State registration permit will be required for the taking of the first goat and a Federal registration permit (FG0103) for the taking of a second goat; the taking of kids or nannies accompanied by kids is prohibited.	Aug. 1 - Dec. 31
	Unit 1B—that portion north of LeConte Bay—1 goat by State registration permit only; the taking of kids or nannies accompanied by kids is prohibited.	Aug. 1 - Dec. 31
	Unit 1C—that portion draining into Lynn Canal and Stephens Passage between Antler River and Eagle Glacier and River, and all drainages of the Chilkat Range south of the Endicott River—1 goat by State registration permit only.	Oct. 1 - Nov. 30
	Unit 1C—that portion draining into Stephens Passage and Taku Inlet between Eagle Glacier and River and Taku Glacier.	No Federal open season
	Unit 1C remainder—1 goat by State registration permit only.	Aug. 1 - Nov. 30
	Unit 1D—that portion lying north of the Katzechin River and northeast of the Haines highway—1 goat by State registration permit only.	Sept. 15 - Nov. 30
	Unit 1D—that portion lying between Taiya Inlet and River and the White Pass and Yukon Railroad.	No Federal open season
	Unit 1D remainder—1 goat by State registration permit only.	Aug. 1 - Dec. 31

- continued on next page -

CUSTOMARY & TRADITIONAL USE DETERMINATION	HARVEST LIMITS	OPEN SEASONS
<b>MOOSE</b> 		
<ul style="list-style-type: none"> <li>Residents of Units 1, 2, 3, 4, 5</li> </ul> <p>Refer to State Hunting Regulations for State registration permit details.</p>	Unit 1A—1 antlered bull by Federal registration permit (FM0101).	Sept. 5 - Oct. 15
	Unit 1B—1 antlered bull with spike-fork or 50 - inch antlers or 3 or more brow tines on one side, or antlers with 2 brow tines on both sides by State registration permit only.	Sept. 15 - Oct. 15
	Unit 1C—that portion south of Point Hobart including all Port Houghton drainages—1 bull with spike-fork or 50 - inch antlers or 3 or more brow tines on one side, or antlers with 2 brow tines on both sides by State registration permit only.	Sept. 15 - Oct. 15
	Unit 1C—Berners Bay drainages—1 bull by Federal drawing permit (DM0107) <i>Only one moose permit may be issued per household. A household receiving a State permit for Berners Bay drainages moose may not receive a Federal permit. The annual harvest quota will be announced by the U.S. Forest Service, Juneau office, in consultation with ADF&amp;G. The Federal harvest allocation will be 25% (rounded up to the next whole number) of bull moose permits.</i>	Sept. 15 - Oct. 15
	Unit 1C remainder—1 bull by State registration permit only.	Sept. 15 - Oct. 15
	Unit 1D	No Federal open season
<b>COYOTE</b>		
• All rural residents	2 coyotes	Sept. 1 - Apr. 30
<b>FOX</b>		
• All rural resident	2 foxes	Nov. 1 - Feb. 15
<b>HARE</b>		
• All rural residents	5 hare per day	Sept. 1 - Apr. 30
<b>LYNX</b>		
• All rural residents	2 lynx	Dec. 1 - Feb. 15
<b>WOLF</b>		
• All rural residents	Unit 1A, 1B, south of Bradfield Canal and the east fork of the Bradfield River - 5 wolves	Aug. 1 - May 31
	Unit 1B remainder, 1C, 1D - 5 wolves	Aug. 1 - Apr. 30
<b>WOLVERINE</b>		
• All rural residents	1 wolverine	Nov. 10 - Feb. 15
<b>GROUSE</b>		
• All rural residents	5 grouse per day, 10 in possession	Aug. 1 - May 15
<b>PTARMIGAN</b>		
• All rural residents	20 ptarmigan per day, 40 in possession	Aug. 1 - May 15



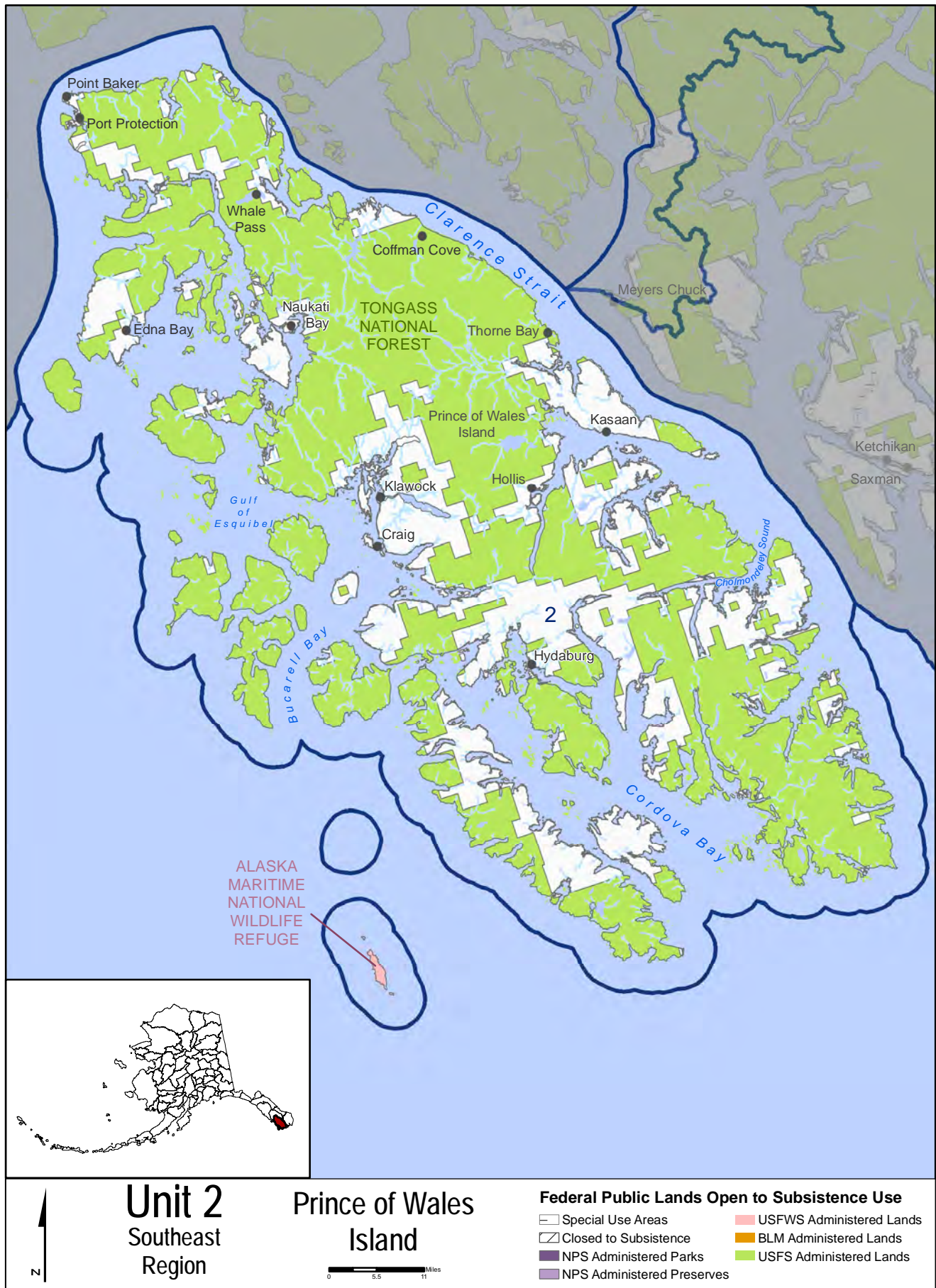



# Unit 2 / Hunting

(See Unit 2 Prince of Wales Island map)

**Unit 2** consists of Prince of Wales Island and all islands west of the center lines of Clarence Strait and Kashevaroff Passage; south and east of the center lines of Sumner Strait; and east of the longitude of the westernmost point on Warren Island.

## Special Provisions



- Bait may be used to hunt black bear between April 15 - June 15.
- Shooting of an ungulate, bear, wolf, or wolverine from a boat is prohibited, unless you are certified as disabled.
- A  indicates that additional management actions may be taken by the Federal in-season manager. If

you are planning to hunt on Federal land, consult the Delegation of Authority Table on page 146 for details. Calling the in-season manager is advisable as in-season closures can occur at any time and may not be reflected in this regulatory publication.



*Ryan Miller, 17, Tuluksak, 2020-21 Student Art Contest entry*

# Unit 2 / Hunting

CUSTOMARY & TRADITIONAL USE DETERMINATION	HARVEST LIMITS	OPEN SEASONS
<b>BLACK BEAR</b>		
• Residents of Units 1, 2, 3, 4, 5	2 bear, no more than one may be a blue or glacier bear.	Sept. 1 - June 30
<b>DEER</b> 		
• Residents of Units 1, 2, 3, 4, 5	<p>5 deer, however, no more than one may be a female deer. Female deer may be taken only during the period Oct. 15 - Jan. 31. Harvest ticket number five must be used when recording the harvest of a female deer, but may be used for recording the harvest of a male deer. Harvest tickets must be used in order except when recording a female deer on tag number five.</p> <p><i>Federal public lands on Prince of Wales Island, excluding the southeast portion (land south of the West Arm of Cholmondeley Sound draining into Cholmondeley Sound or draining eastward into Clarence Strait), are closed to hunting of deer from Aug. 1 - Aug. 15, except by Federally qualified subsistence users hunting under these regulations. Unless otherwise restricted, non-Federally qualified users may only harvest up to 2 male deer.</i></p>	July 24 - Jan. 31
<b>COYOTE</b>		
• All rural residents	2 coyotes	Sept. 1 - Apr. 30
<b>FOX</b>		
• All rural residents	2 foxes	Nov. 1 - Feb. 15
<b>HARE</b>		
• All rural residents	5 hares per day	Sept. 1 - Apr. 30
<b>LYNX</b>		
• All rural residents	2 lynx	Dec. 1 - Feb. 15
<b>WOLF</b> 		
• All rural residents	<p><b>No limit</b></p> <p>Any wolf taken in Unit 2 must be sealed within <b>30 days of the end of the season.</b></p>	Sept. 1 - Mar. 31
<b>WOLVERINE</b>		
• All rural residents	1 wolverine	Nov. 10 - Feb. 15
<b>GROUSE</b>		
• All rural residents	5 grouse per day, 10 in possession	Aug. 1 - May 15
<b>PTARMIGAN</b>		
• All rural residents	20 ptarmigan per day, 40 in possession	Aug. 1 - May 15

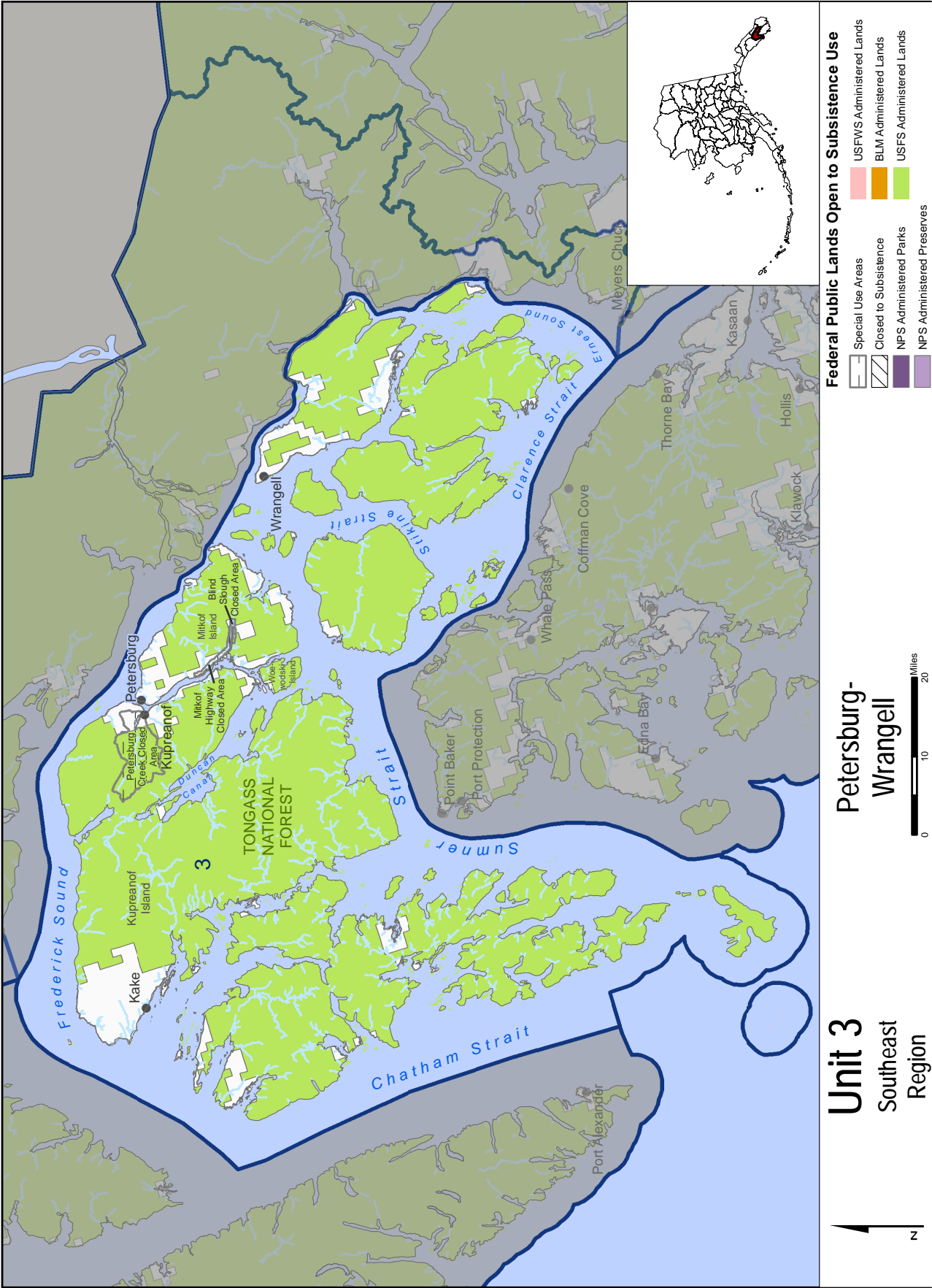



# Unit 3 / Hunting

(See Unit 3 Petersburg-Wrangell map)

**Unit 3** consists of all islands west of Unit 1B; north of Unit 2; south of the center line of Frederick Sound; and east of the center line of Chatham Strait, including Coronation, Kuiu, Kupreanof, Mitkof, Zarembo, Kashevaroff, Woronkofski, Etolin, Wrangell, and Deer islands.

## Special Provisions

- Closed to ungulates, bear, wolf, and wolverine hunting—In the Petersburg vicinity, a strip one-fourth mile wide on each side of the Mitkof Highway from milepost 0 to Crystal Lake campground;
- Closed to black bear hunting—The Petersburg Creek Closed Area consisting of the Petersburg Creek drainage on Kupreanof Island;
- Closed to all hunting—Blind Slough Closed Area draining into Wrangell Narrows and a strip one-fourth mile wide on each side of Blind Slough, from the hunting closure markers at the southernmost portion of Blind Island to the hunting closure markers one mile south of the Blind Slough bridge.
- Bait may be used to hunt black bear between April 15 - June 15;
- Shooting of an ungulate, bear, wolf, or wolverine from a boat is prohibited, unless you are certified as disabled.
- A  indicates that additional management actions may be taken by the Federal in-season manager. If you are planning to hunt on Federal land, consult the Delegation of Authority Table on page 146 for details. Calling the in-season manager is advisable as in-season closures can occur at any time and may not be reflected in this regulatory publication.

CUSTOMARY & TRADITIONAL USE DETERMINATION	HARVEST LIMITS	OPEN SEASONS
<b>BLACK BEAR</b>		
• Residents of Units 1, 2, 3, 4, 5	2 bear, no more than one may be a blue or glacier bear.	Sept. 1 - June 30
<b>BROWN BEAR</b>		
• Residents of Units 1, 2, 3, 4, 5		No Federal open season
<b>DEER</b> 		
• Residents of Units 1, 2, 3, 4, 5.	Unit 3—Mitkof, Woewodski, Butterworth Islands, and that portion of Kupreanof Island on the Lindenberg Peninsula east of the Portage Bay-Duncan Canal Portage—1 buck	Oct. 1 - Nov. 7
Refer to State Hunting Regulations for State registration permit details.	Unit 3 remainder—2 bucks	Aug. 1 - Nov. 30 Dec. 1 - Dec. 31 season to be announced
<b>ELK</b>		
• Residents of Units 1, 2, 3, 4, 5		No Federal open season
<b>MOOSE</b> 		
• Residents of Units 1, 2, 3, 4, 5	1 antlered bull with spike-fork or 50 - inch antlers or 3 or more brow tines on either antler, or antlers with 2 brow tines on both sides by State registration permit only.	Sept. 15 - Oct. 15
Refer to State Hunting Regulations for State registration permit details.		



CUSTOMARY & TRADITIONAL USE DETERMINATION	HARVEST LIMITS	OPEN SEASONS
<b>COYOTE</b>		
• All rural residents	2 coyotes	Sept. 1 - Apr. 30
<b>FOX</b>		
• All rural residents	2 foxes	Nov. 1 - Feb. 15
<b>HARE</b>		
• All rural residents	5 hares per day	Sept. 1 - Apr. 30
<b>LYNX</b>		
• All rural residents	2 lynx	Dec. 1 - Feb. 15
<b>WOLF</b>		
• All rural residents	5 wolves	Aug. 1 - May 31
<b>WOLVERINE</b>		
• All rural residents	1 wolverine	Nov. 10 - Feb. 15
<b>GROUSE</b>		
• All rural residents	5 grouse per day, 10 in possession	Aug. 1 - May 15
<b>PTARMIGAN</b>		
• All rural residents	20 ptarmigan per day, 40 in possession	Aug. 1 - May 15

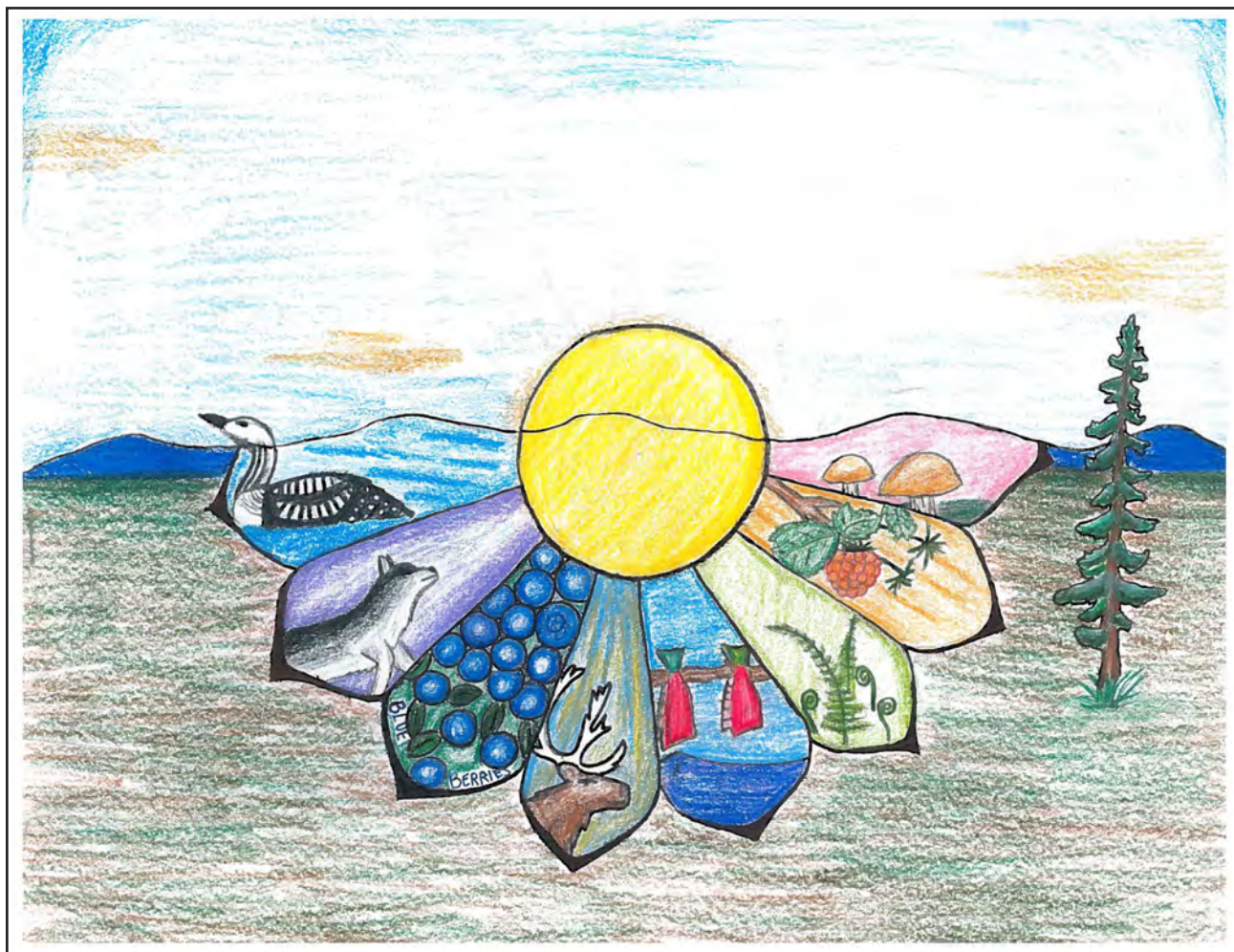

Keisha Askoak, 15, Newhalen, 2020-21 Student Art Contest entry





# Unit 4 / Hunting

(See Unit 4 Admiralty-Baranof-Chichagof map)

**Unit 4** consists of all islands south and west of Unit 1C and north of Unit 3, including Admiralty, Baranof, Chichagof, Yakobi, Inian, Lemesurier, and Pleasant islands.

## Special Provisions

- Closed to brown bear hunting: The Seymour Canal Closed Area (Admiralty Island) including all drainages into northwestern Seymour Canal between Staunch Point and the southernmost tip of the unnamed peninsula separating Swan Cove and King Salmon Bay including Swan and Windfall islands.
- Closed to brown bear hunting: The Salt Lake Closed Area (Admiralty Island) including all lands within one-fourth mile of Salt Lake above Klutchman Rock at the head of Mitchell Bay.
- Closed to brown bear hunting: Port Althorp Closed Area (Chichagof Island) including that area within the Port Althorp watershed south of a line from Point Lucan to Salt Chuck Point (Trap Rock).
- Closed to brown bear hunting using any motorized land vehicle: Northeast Chichagof Controlled Use Area consisting of all portions of Unit 4 on Chichagof Island north of Tenakee Inlet and east of the drainage divide from the northwest point of Gull Cove to Port Frederick Portage, including all drainages into Port Frederick and Mud Bay.
- The Kootznahoo Inlet Area (Admiralty Island) including all rocks, pinnacles, islands, and islets, and all the land from the mean high tide mark to a point 660 feet inland of all shorelands, excluding the shores of lakes, in and adjacent to the inland waters from Kootznahoo Inlet to the rangeline separating range 68 east and range 69 east, Copper River Base and Meridian, and including those parts of Mitchell, Kanalku, and Favorite Bay west of that line is included in the Federal Subsistence Management Program.
- Shooting of bear, wolf, or wolverine from a boat is prohibited, unless you are certified as disabled. You may shoot ungulates from a boat in Federal public waters. In Southeast Alaska, however, all marine waters within three miles of land are State waters. Shooting from boats is against the law in State waters except for persons certified as disabled.
- Five Federal registration permits will be issued by the Sitka or Hoonah District Ranger for the taking of brown bear for educational purposes associated with teaching customary and traditional subsistence harvest and use practices. Any bear taken under an educational permit does not count in an individual's one bear every four regulatory years limit.
- A  indicates that additional management actions may be taken by the Federal in-season manager. If you are planning to hunt on Federal land, consult the Delegation of Authority Table on page 146 for details. Calling the in-season manager is advisable as in-season closures can occur at any time and may not be reflected in this regulatory publication.

CUSTOMARY & TRADITIONAL USE DETERMINATION	HARVEST LIMITS	OPEN SEASONS
<b>BROWN BEAR</b>		
<ul style="list-style-type: none"> <li>• Residents of Units 1, 2, 3, 4, 5</li> </ul> <p>Refer to State Hunting Regulations for State registration permit details.</p>	Unit 4, Chichagof Island south and west of a line that follows the crest of the island from Rock Point (58°N. Lat., 136°21' W. Long.), to Rodgers Point (57°35' N. Lat., 135°33' W. Long.) including Yakobi and other adjacent islands; Baranof Island south and west of a line which follows the crest of the island from Nismeni Point (57°34' N. Lat., 135°25' W. Long.), to the entrance of Gut Bay (56°44' N. Lat., 134°38' W. Long.) including the drainages into Gut Bay and including Kruzof and other adjacent islands—1 bear every four regulatory years by State registration permit only.	Sept. 15 - Dec. 31 Mar. 15 - May 31
	Unit 4 remainder—1 bear every four regulatory years by State registration permit only.	Sept. 15 - Dec. 31 Mar. 15 - May 20

- continued on next page -

CUSTOMARY & TRADITIONAL USE DETERMINATION	HARVEST LIMITS	OPEN SEASONS
<b>DEER</b> ⚠️		
<ul style="list-style-type: none"> <li>Residents of Units 1, 2, 3, 4, 5</li> </ul>	6 deer; however, female deer may be taken only from Sept. 15 - Jan. 31.	Aug. 1 - Jan. 31
<b>GOAT</b> ⚠️		
<ul style="list-style-type: none"> <li>Residents of Units 1, 2, 3, 4, 5</li> </ul> <p><i>Refer to State Hunting Regulations for State registration permit details.</i></p>	1 goat by State registration permit only.	Aug. 1 - Dec. 31
<b>COYOTE</b>		
<ul style="list-style-type: none"> <li>All rural residents</li> </ul>	2 coyotes	Sept. 1 - Apr. 30
<b>FOX</b>		
<ul style="list-style-type: none"> <li>All rural residents</li> </ul>	2 foxes	Nov. 1 - Feb. 15
<b>HARE</b>		
<ul style="list-style-type: none"> <li>All rural residents</li> </ul>	5 hares per day	Sept. 1 - Apr. 30
<b>LYNX</b>		
<ul style="list-style-type: none"> <li>All rural residents</li> </ul>	2 lynx	Dec. 1 - Feb. 15
<b>WOLF</b>		
<ul style="list-style-type: none"> <li>All rural residents</li> </ul>	5 wolves	Aug. 1 - Apr. 30
<b>WOLVERINE</b>		
<ul style="list-style-type: none"> <li>All rural residents</li> </ul>	1 wolverine	Nov. 10 - Feb. 15
<b>GROUSE</b>		
<ul style="list-style-type: none"> <li>All rural residents</li> </ul>	5 grouse per day, 10 in possession	Aug. 1 - May 15
<b>PTARMIGAN</b>		
<ul style="list-style-type: none"> <li>All rural residents</li> </ul>	20 ptarmigan per day, 40 in possession	Aug. 1 - May 15



Bridgette, Grade 7, Tetlin,  
2020-21 Student Art Contest entry



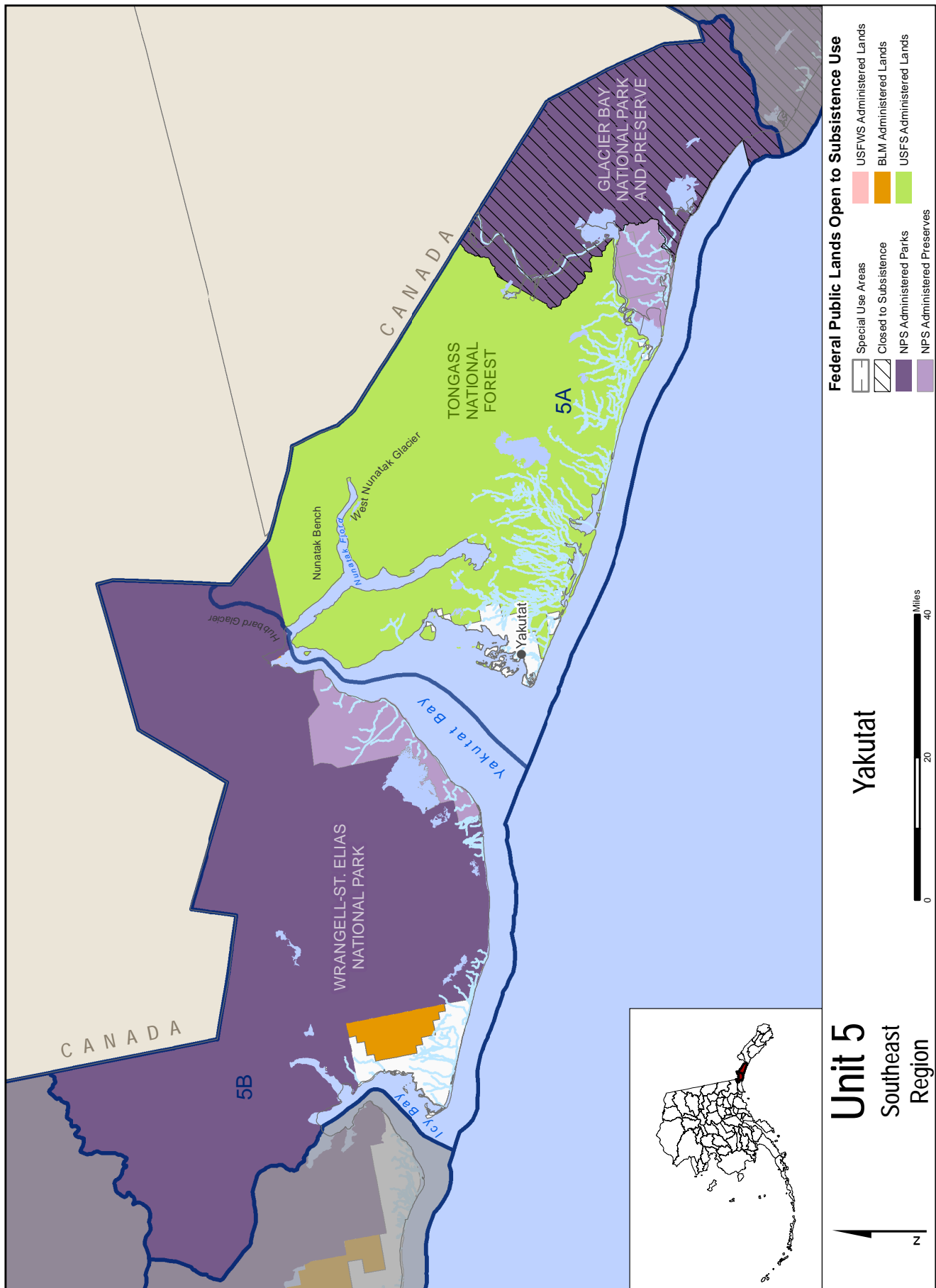

# Unit 5 / Hunting

(See Unit 5 Yakutat map)

**Unit 5** consists of all Gulf of Alaska drainages and islands between Cape Fairweather and the center line of Icy Bay, including the Guyot Hills.

**Unit 5A** consists of all drainages east of Yakutat Bay, Disenchantment Bay, and the eastern edge of Hubbard Glacier, and includes the islands of Yakutat and Disenchantment Bays; In Unit 5A, Nunatak Bench is



defined as that area east of the Hubbard Glacier, north of Nunatak fiord, and north and east of the East Nunatak Glacier to the Canadian Border.

**Unit 5B** consists of the remainder of Unit 5.

## Special Provisions

- Bait may be used to hunt black bear between April 15 - June 15.
- Shooting of an ungulate, bear, wolf, or wolverine from a boat is prohibited, unless you are certified as disabled.
- Residents of Yakutat may hunt brown bear in Unit 5 by Federal registration permit in lieu of a State locking tag, if you have a Federal registration permit prior to hunting.
- National Park Service (NPS)** areas—For subsistence use, national parks and monuments are open only to NPS qualified subsistence users. Subsistence users must be local rural residents of NPS areas. For more information, contact the NPS office in Anchorage at (907) 764-5377.
- Federal public lands within **Glacier Bay National Park** are closed to all hunting, including the hunting of wildlife for subsistence uses.
- A  indicates that additional management actions may be taken by the Federal in-season manager. If you are planning to hunt on Federal land, consult the Delegation of Authority Table on page 146 for details. Calling the in-season manager is advisable as in-season closures can occur at any time and may not be reflected in this regulatory publication.

**Federal subsistence hunting and trapping regulations do not apply to State or Native corporation (ANCSA) land selections, including those land selections within the nine townships adjacent to Yakutat.**

CUSTOMARY & TRADITIONAL USE DETERMINATION	HARVEST LIMITS	OPEN SEASONS
<b>BLACK BEAR</b>		
• Residents of Units 1, 2, 3, 4, 5	2 bear; no more than one may be a blue or glacier bear.	Sept. 1 - June 30
<b>BROWN BEAR</b>		
• Residents of Units 1, 2, 3, 4, 5	1 bear by Federal registration permit (FB0501) only.	Sept. 1 - May 31
<b>DEER</b> 		
• Residents of Units 1, 2, 3, 4, 5	Unit 5A—1 buck	Nov. 1 - Nov. 30
	Unit 5B	No Federal open season
<b>GOAT</b> 		
• Residents of Units 1, 2, 3, 4, 5  <i>Federal permits for Unit 5A are available at the U.S. Forest Service Yakutat Ranger District office.</i>	Unit 5A—that area between the Hubbard Glacier and the West Nunatak Glacier on the north and east sides of Nunatak Fjord.	No Federal open season

- continued on next page -



CUSTOMARY & TRADITIONAL USE DETERMINATION	HARVEST LIMITS	OPEN SEASONS
<b>GOAT (continued)</b>	Unit 5A remainder—1 goat by Federal registration permit (FG0504). The harvest quota will be announced prior to the season. A minimum of four goats in the harvest quota will be reserved for Federally qualified subsistence users.	Aug. 1 - Jan. 31
<i>Federal permits for Unit 5B are available at the National Park Service Yakutat Ranger Station.</i>	Unit 5B—1 goat by Federal registration permit (FG0507) only.	Aug. 1 - Jan. 31
<b>MOOSE</b> 		
• Residents of Unit 5A	Unit 5A Nunatak Bench—1 moose by State registration permit only. The season will be closed when 5 moose have been taken from the Nunatak Bench.	Nov. 15 - Feb. 15
<i>Refer to State Hunting Regulations for State registration permit details.</i>	Unit 5A, except Nunatak Bench, west of the Dangerous River—1 bull by joint State/Federal registration permit only. <i>From Oct. 8 - Oct. 21, Federal public lands are closed to harvest of moose except by residents of Unit 5A.</i>	Oct. 8 - Nov. 15
	Unit 5A, except Nunatak Bench, east of the Dangerous River—1 bull by joint State/Federal registration permit only. <i>From Sept. 16 - Sept. 30, Federal public lands are closed to the taking of moose, except by residents of Unit 5A hunting under these regulations.</i>	Sept. 16 - Nov. 15
	Unit 5B—1 bull by State registration permit only.	Sept. 1 - Dec. 15
<b>COYOTE</b>		
• All rural residents	2 coyotes	Sept. 1 - Apr. 30
<b>FOX</b>		
• All rural residents	2 foxes	Nov. 1 - Feb. 15
<b>HARE</b>		
• All rural residents	5 hares per day	Sept. 1 - Apr. 30
<b>LYNX</b>		
• All rural residents	2 lynx	Dec. 1 - Feb. 15
<b>WOLF</b>		
• Residents of Unit 5A	5 wolves	Aug. 1 - Apr. 30
<b>WOLVERINE</b>		
• All rural residents	1 wolverine	Nov. 10 - Feb. 15
<b>GROUSE</b>		
• All rural residents	5 grouse per day, 10 in possession	Aug. 1 - May 15
<b>PTARMIGAN</b>		
• All rural residents	20 ptarmigan per day, 40 in possession	Aug. 1 - May 15

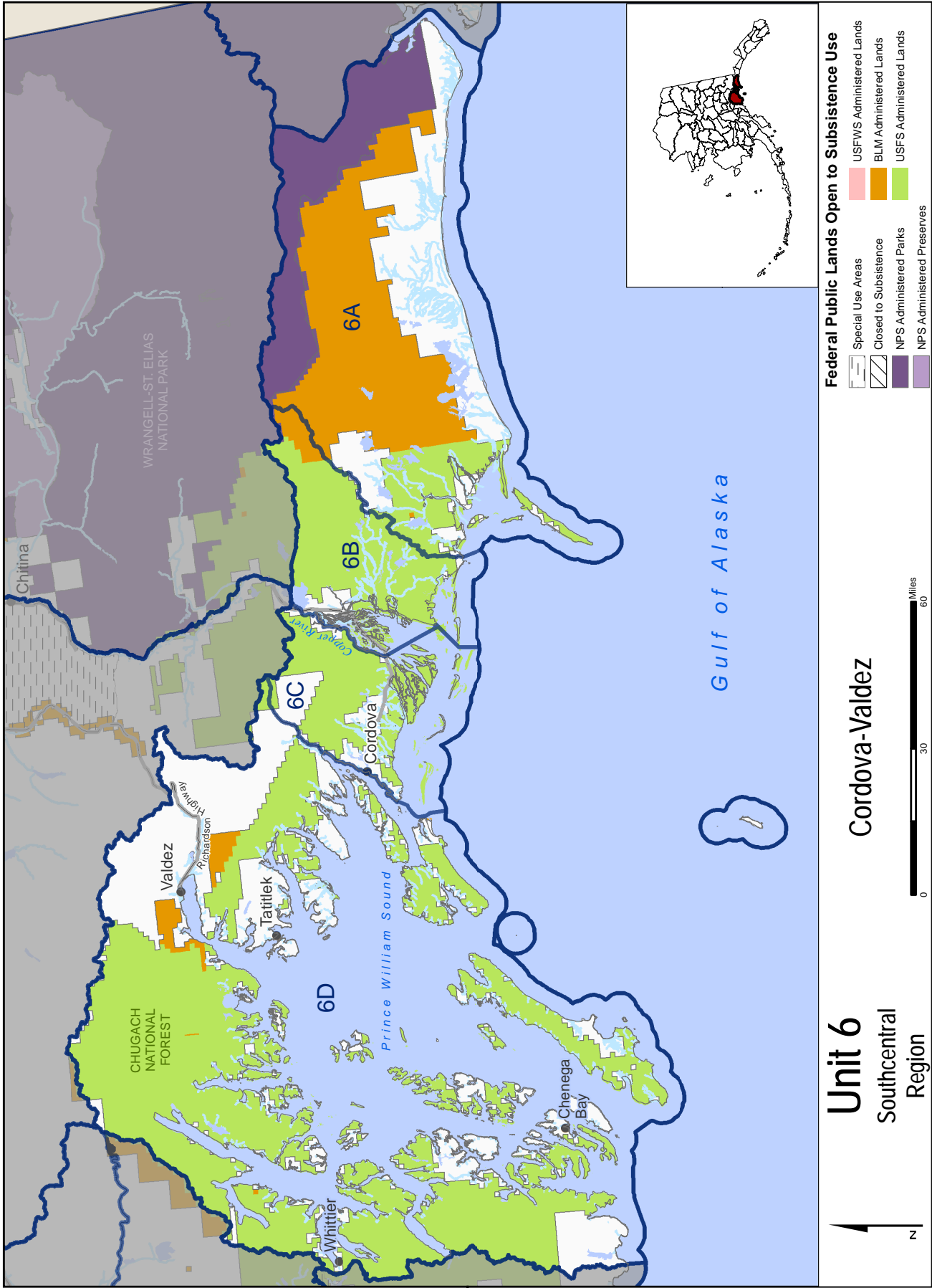

# Unit 6 / Hunting

(See Unit 6 Cordova-Valdez map)

**Unit 6** consists of all Gulf of Alaska and Prince William Sound drainages from the center line of Icy Bay (excluding the Guyot Hills) to Cape Fairfield, including Kayak, Hinchinbrook, Montague, and adjacent islands, and Middleton Island; but excluding the Copper River drainage upstream from Miles Glacier, and excluding the Nellie Juan and Kings river drainages.

**Unit 6A** consists of Gulf of Alaska drainages east of Palm Point near Katalla including Kanak, Wingham, and Kayak islands.

**Unit 6B** consists of Gulf of Alaska and Copper River Basin drainages west of Palm Point near Katalla, east of the west bank of the Copper River, and east of a line from Flag Point to Cottonwood Point.

**Unit 6C** consists of drainages west of the west bank of the Copper River, and west of a line from Flag Point to Cottonwood Point, and drainages east of the east bank of Rude River and drainages into the eastern shore of Nelson Bay and Orca Inlet.



**Unit 6D** consists of the remainder of Unit 6.

## Special Provisions

- Bait may be used to hunt black bear between April 15 - June 15. In addition, you may use bait in Unit 6D between June 16 and June 30. The harvest quota in Unit 6D is 20 bears taken with bait between June 16 and June 30.
- Coyote may be taken in Units 6B and 6C with the aid of artificial lights.
- One permit will be issued by the Cordova District Ranger to the Native Village of Eyak to take one moose from Federal public lands in Units 6B or 6C for their annual Memorial/Sobriety Day potlatch. (FM0607)
- **National Park Service (NPS) areas**—For subsistence use, national parks and monuments are open only to NPS qualified subsistence users. Subsistence users must be local rural residents of NPS areas. For more information, contact the NPS office in Anchorage at (907) 764-5377.
- A Federally qualified subsistence user (recipient) who is either blind, 65 years of age or older, at least 70 percent disabled, or temporarily disabled, may designate another Federally qualified subsistence user (designated hunter) to take any moose, deer, black bear and beaver on their behalf in Unit 6, and goat in Unit 6D, unless the recipient is a member of a community operating under a community harvest system. The designated hunter must get a designated hunter permit and must return a completed harvest report.
- The designated hunter may hunt for any number of recipients, but may have no more than one harvest limit in their possession at any one time.
- A hunter younger than 10 years old at the start of the hunt may not be issued a Federal subsistence permit to harvest black bear, deer, goat, moose, wolf, and wolverine.
- A hunter younger than 10 years old may harvest black bear, deer, goat, moose, wolf, and wolverine under the direct, immediate supervision of a licensed adult, at least 18 years old. The animal taken is counted against the adult's harvest limit. The adult is responsible for ensuring that all legal requirements are met.
- Up to five permits will be issued by the Cordova District Ranger to the Native Village of Chenega annually to harvest up to five deer total from Federal public lands in Unit 6D for their annual Old Chenega Memorial and other traditional memorial potlatch ceremonies. Permits will have effective dates of July 1 - June 30. (FD0605)
- Up to five permits will be issued by the Cordova District Ranger to the Tatitlek IRA Council annually to harvest up to five deer total from Federal public lands in Unit 6D for their annual Cultural Heritage Week. Permits will have effective dates of July 1 - June 30. (FD0606)

CUSTOMARY & TRADITIONAL USE DETERMINATION	HARVEST LIMITS	OPEN SEASONS
<b>BLACK BEAR</b>		
• Unit 6A—Residents of Yakutat and Units 6C and 6D, except no Federal subsistence priority for residents of Whittier	1 bear. In Unit 6D a State registration permit is required.	Sept. 1 - June 30
• Unit 6 remainder—Residents of Units 6C and 6D, except no Federal subsistence priority for residents of Whittier	<i>Refer to State Hunting Regulations for State registration permit details.</i>	

- continued on next page -

CUSTOMARY & TRADITIONAL USE DETERMINATION	HARVEST LIMITS	OPEN SEASONS
<b>BROWN BEAR</b>		
• No Federal subsistence priority		No Federal open season
<b>DEER</b> 		
• All rural residents	5 deer; however, antlerless deer may be taken only from Oct. 1 - Dec. 31.  Unit 6D — 1 buck	Aug. 1 - Dec. 31  Jan. 1 - Jan. 31
<b>GOAT</b>		
• Unit 6A—Residents of Units 5A, 6C, Chenega Bay, and Tatitlek	Units 6A and 6B—1 goat by State registration permit only.	Aug. 20 - Jan. 31
• Units 6C and 6D—Residents of Units 6C and 6D	Unit 6C	No Federal open season
• Unit 6 remainder—All rural residents	Unit 6D (subareas RG242, RG243, RG244, RG245, RG249, RG266 and RG252 only)—1 goat by Federal registration permit (FG0604) only.  In each of the Unit 6D subareas, goat seasons will be closed when harvest limits for that subarea are reached. Harvest quotas are as follows:  RG242—2 goats, RG243—4 goats RG244 and RG245 combined—2 goats RG249—4 goats, RG266—4 goats, RG252—1 goat	Aug. 20 - Feb. 28
<i>Refer to State Hunting Regulations for State registration permit details.</i>		
<b>MOOSE</b> 		
• Unit 6A—Residents of Units 5A, 6A, 6B, and 6C	Unit 6C—1 antlerless moose by Federal drawing permit (FM0603) only. Permits for the portion of the antlerless moose quota not harvested in the Sept. 1 - Oct. 31 hunt may be available for redistribution for a Nov. 1 - Dec. 31 hunt.	Sept. 1 - Oct. 31
• Units 6B and 6C—Residents of Units 6A, 6B, and 6C	Unit 6C—1 bull by Federal drawing permit (FM0601) only.  In Unit 6C, only one moose permit may be issued per household. A household receiving a State permit for Unit 6C moose may not receive a Federal permit. The Federal harvest allocation will be 100% of the antlerless moose permits and 75% of the bull permits.  <i>Federal public lands are closed to the harvest of moose except by Federally qualified users with a Federal permit for Unit 6C moose, Nov. 1 - Dec. 31.</i>	Sept. 1 - Dec. 31
• Unit 6D—Residents of Unit 6D	Unit 6 remainder	No Federal open season
<b>BEAVER</b>		
• All rural residents	1 beaver per day, 1 in possession	May 1 - Oct. 31

- continued on next page -



CUSTOMARY & TRADITIONAL USE DETERMINATION	HARVEST LIMITS	OPEN SEASONS
COYOTE		
• All rural residents	Units 6A and 6D—2 coyotes	Sept. 1 - Apr. 30
	Units 6B and 6C—No limit	July 1 - June 30
FOX		
• All rural residents		No Federal open season
HARE		
• All rural residents	No limit	July 1 - June 30
LYNX		
• All rural residents	2 lynx	Nov. 10 - Jan. 31
WOLF		
• Unit 6A—Residents of Units 5A, 6, 9, 10 (Unimak Island only), 11, 12, 13, 16, 17, 18, 19, 20, 21, 22, 23, 24, 25, 26, and Chickaloon	5 wolves	Aug. 10 - Apr. 30
• Unit 6 remainder—Residents of Units 6, 9, 10 (Unimak Island only), 11, 12, 13, 16, 17, 18, 19, 20, 21, 22, 23, 24, 25, 26, and Chickaloon		
WOLVERINE		
• All rural residents	1 wolverine	Sept. 1 - Mar. 31
GROUSE		
• All rural residents	5 grouse per day, 10 in possession	Aug. 1 - May 15
PTARMIGAN		
• All rural residents	20 ptarmigan per day, 40 in possession	Aug. 1 - May 15



Calie Conway, 11, Copper Center, 2020-21 Student Art Contest entry

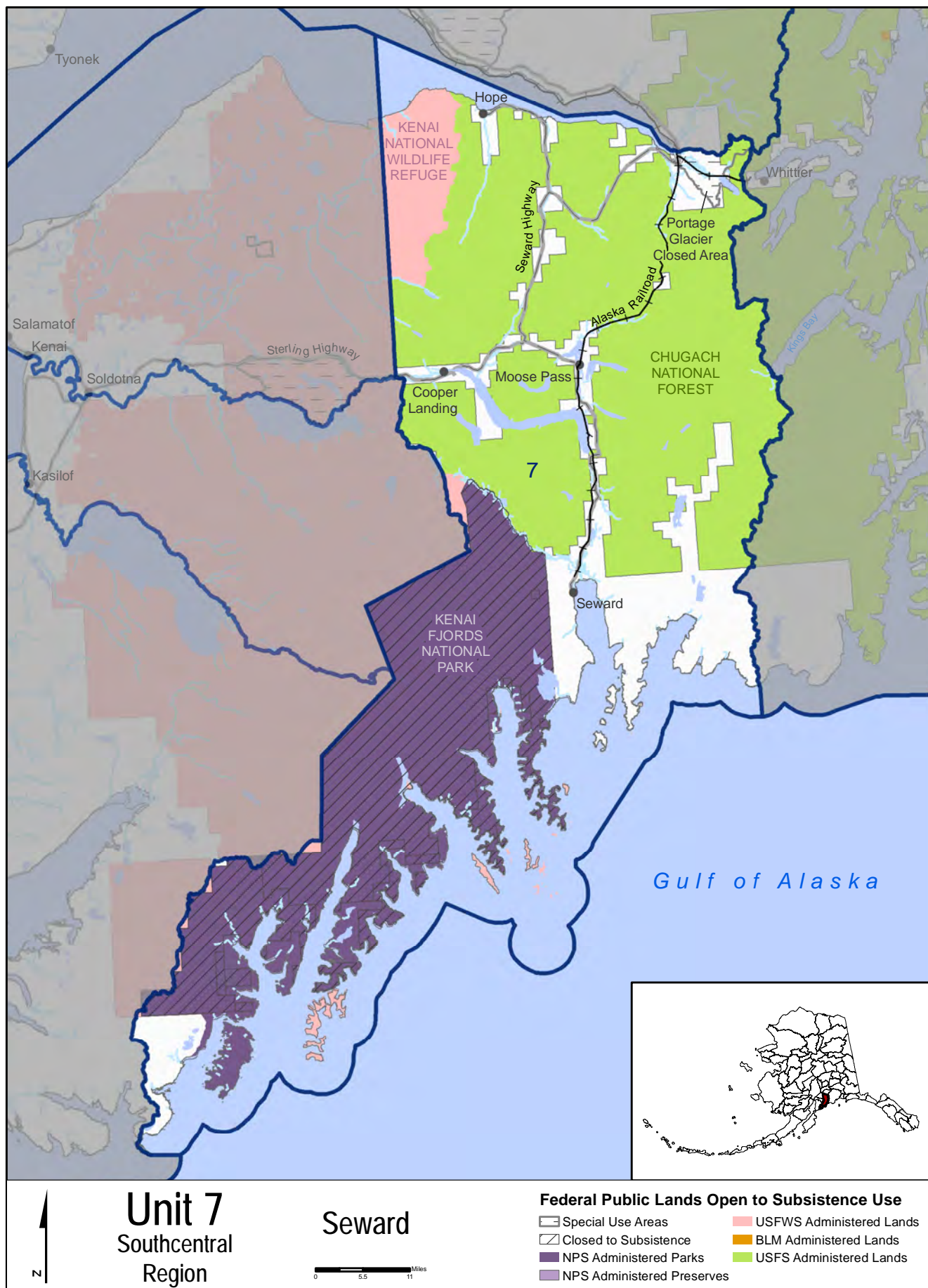



# Unit 7 / Hunting

(See Unit 7 Seward map)

**Unit 7** consists of Gulf of Alaska drainages between Gore Point and Cape Fairfield, including the Nellie Juan and Kings river drainages; and including the Kenai River drainage upstream from the Russian River; the drainages into the south side of Turnagain Arm west of (and including) the Portage Creek drainage and east of 150° W. Long.; and all Kenai Peninsula drainages east of 150° W. Long. from Turnagain Arm to the Kenai River.

## Special Provisions

- Federal public lands within **Kenai Fjords National Park** are **closed to all hunting**, including the hunting of wildlife for subsistence purposes.
- Portage Glacier Closed Area**, which consists of Portage Creek drainages between the Anchorage-Seward Railroad and Placer Creek in Bear Valley, Portage Lake, the mouth of Byron Creek, Glacier Creek, and Byron Glacier, **is closed to hunting**. However, you may hunt grouse, ptarmigan, hare, and squirrel with shotguns after Sept. 1.
- Bait may be used to hunt black bear between April 15 - June 15; except in the drainages of Resurrection Creek and its tributaries.
- A  indicates that additional management actions may be taken by the Federal in-season manager. If you are planning to hunt on Federal land, consult the Delegation of Authority Table on page 146 for details. Calling the in-season manager is advisable as in-season closures can occur at any time and may not be reflected in this regulatory publication.

CUSTOMARY & TRADITIONAL USE DETERMINATION	HARVEST LIMITS	OPEN SEASONS
BLACK BEAR		
• All rural residents	3 bear	July 1 - June 30
BROWN BEAR		
• No Federal subsistence priority		No Federal open season
CARIBOU		
• Unit 7—Residents of Cooper Landing and Hope	Unit 7—north of the Sterling Highway and west of the Seward Highway—1 caribou by Federal registration permit (FC0702) only. The Seward Ranger District will close the Federal season when 5 caribou are harvested by Federal registration permit.	Aug. 10 - Dec. 31
	Unit 7 remainder	No Federal open season
GOAT		
• Unit 7 Brown Mountain Hunt Area—Residents of Nanwalek and Port Graham	Unit 7—1 goat by Federal drawing permit (DG0703). Nannies accompanied by kids may not be taken.	Aug. 10 - Nov. 14
• Unit 7 Remainder—Rural residents of Chenega Bay, Cooper Landing, Hope, Nanwalek, Ninilchik, Port Graham, Seldovia, and Tatitlek		
MOOSE ⚠		
	Unit 7—that portion draining into Kings Bay— <i>Federal public lands are closed to the taking of moose except by residents of Chenega Bay and Tatitlek.</i>	No Federal open season
• Unit 7—Residents of Chenega Bay, Cooper Landing, Hope and Tatitlek.	Unit 7 remainder—1 antlered bull with spike-fork or 50-inch antlers or with 3 or more brow tines on either antler, by Federal registration permit (FM0004) only.	Aug. 10 - Sept. 20

CUSTOMARY & TRADITIONAL USE DETERMINATION	HARVEST LIMITS	OPEN SEASONS
<b>SHEEP</b>		
• No Federal subsistence priority		No Federal open season
<b>BEAVER</b>		
• All rural residents	1 beaver per day, 1 in possession	May 1 - Oct. 10
<b>COYOTE</b>		
• All rural residents	No limit	Sept. 1 - Apr. 30
<b>FOX</b>		
• All rural residents		No Federal open season
<b>HARE</b>		
• All rural residents	No limit	July 1 - June 30
<b>LYNX</b>		
• All rural residents	2 lynx	Nov. 10 - Jan. 31
<b>WOLF</b>		
• All rural residents	Unit 7, that portion within the Kenai National Wildlife Refuge—2 wolves	Aug. 10 - Apr. 30
	Unit 7 remainder—5 wolves	Aug. 10 - Apr. 30
<b>WOLVERINE</b>		
• All rural residents	1 wolverine	Sept. 1 - Mar. 31
<b>GROUSE (Spruce)</b>		
• All rural residents	10 grouse per day, 20 in possession	Aug. 10 - Mar. 31
<b>GROUSE (Ruffed)</b>		
• No Federal subsistence priority		No Federal open season
<b>PTARMIGAN</b>		
• All rural residents	20 ptarmigan per day, 40 in possession	Aug. 10 - Mar. 31



*Jathon Wise, 16, Tuluksak,  
2020-21 Student Art Contest entry*



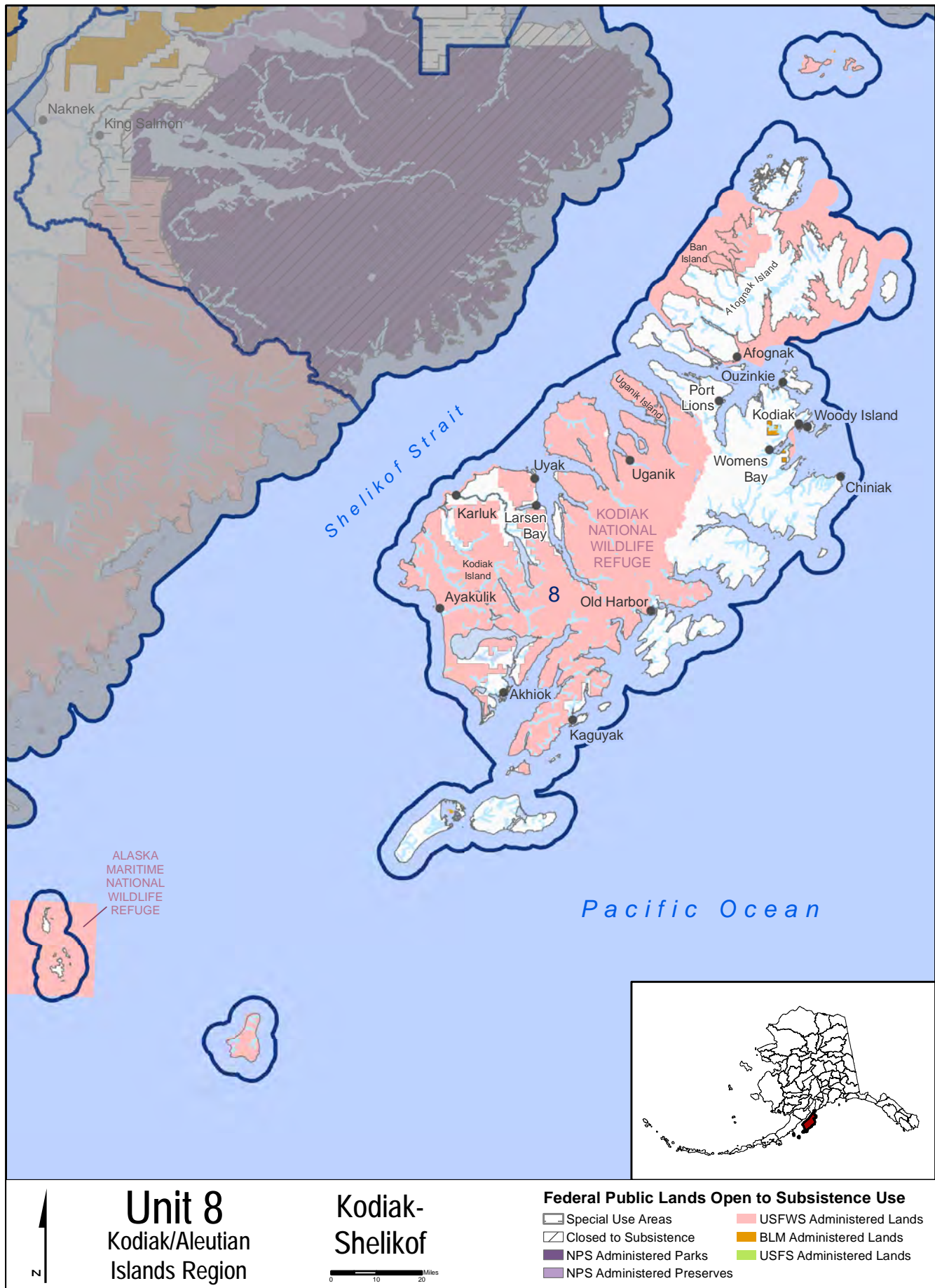

# Unit 8 / Hunting

(See Unit 8 Kodiak-Shelikof map)

**Unit 8** consists of all islands southeast of the centerline of Shelikof Strait, including Kodiak, Afognak, Whale, Raspberry, Shuyak, Spruce, Marmot, Sitkalidak, Amook, Uganik, and Chirikof islands; the Trinity islands; the Semidi islands; and other adjacent islands.

CUSTOMARY & TRADITIONAL USE DETERMINATION	HARVEST LIMITS	OPEN SEASONS
<b>BROWN BEAR</b>		
<ul style="list-style-type: none"> <li>Residents of Akhiok, Larsen Bay, Karluk, Old Harbor, Ouzinkie, and Port Lions</li> </ul>	1 bear by Federal registration permit (FB0802) only, issued by the Kodiak National Wildlife Refuge Manager and per community as follows:  Akhiok—2 permit; Karluk—1 permit; Larsen Bay—Up to 3 permits; Old Harbor—Up to 3 permits; Ouzinkie—Up to 2 permits; and, Port Lions - Up to 2 permits.	Dec. 1 - Dec. 15 Apr. 1 - May 15
<b>DEER</b>		
<ul style="list-style-type: none"> <li>Residents of Unit 8</li> </ul>	All lands within the Kodiak Archipelago within the Kodiak National Wildlife Refuge, including lands on Kodiak, Ban, Uganik, and Afognak Islands—3 deer; however, antlerless deer may be taken only from Oct. 1 - Jan. 31.	Aug. 1 - Jan. 31
<b>ELK</b>		
<ul style="list-style-type: none"> <li>Residents of Unit 8</li> </ul>	Kodiak, Ban, Uganik, and Afognak Islands—1 elk per household by Federal registration permit (FE0801) only. The season will be closed by announcement of Kodiak National Wildlife Refuge Manager, when the combined Federal-State harvest reaches 15% of the herd.	Sept. 15 - Nov. 30
<b>GOAT</b>		
<ul style="list-style-type: none"> <li>No Federal subsistence priority</li> </ul>		No Federal open season
<b>FOX</b>		
<ul style="list-style-type: none"> <li>All rural residents</li> </ul>	2 foxes	Sept. 1 - Feb. 15
<b>HARE</b>		
<ul style="list-style-type: none"> <li>All rural residents</li> </ul>	No limit	July 1 - June 30
<b>PTARMIGAN</b>		
<ul style="list-style-type: none"> <li>All rural residents</li> </ul>	20 ptarmigan per day, 40 in possession	Aug. 10 - Apr. 30



Anna Huntington, 10, Galena,  
2020-21 Student Art Contest entry



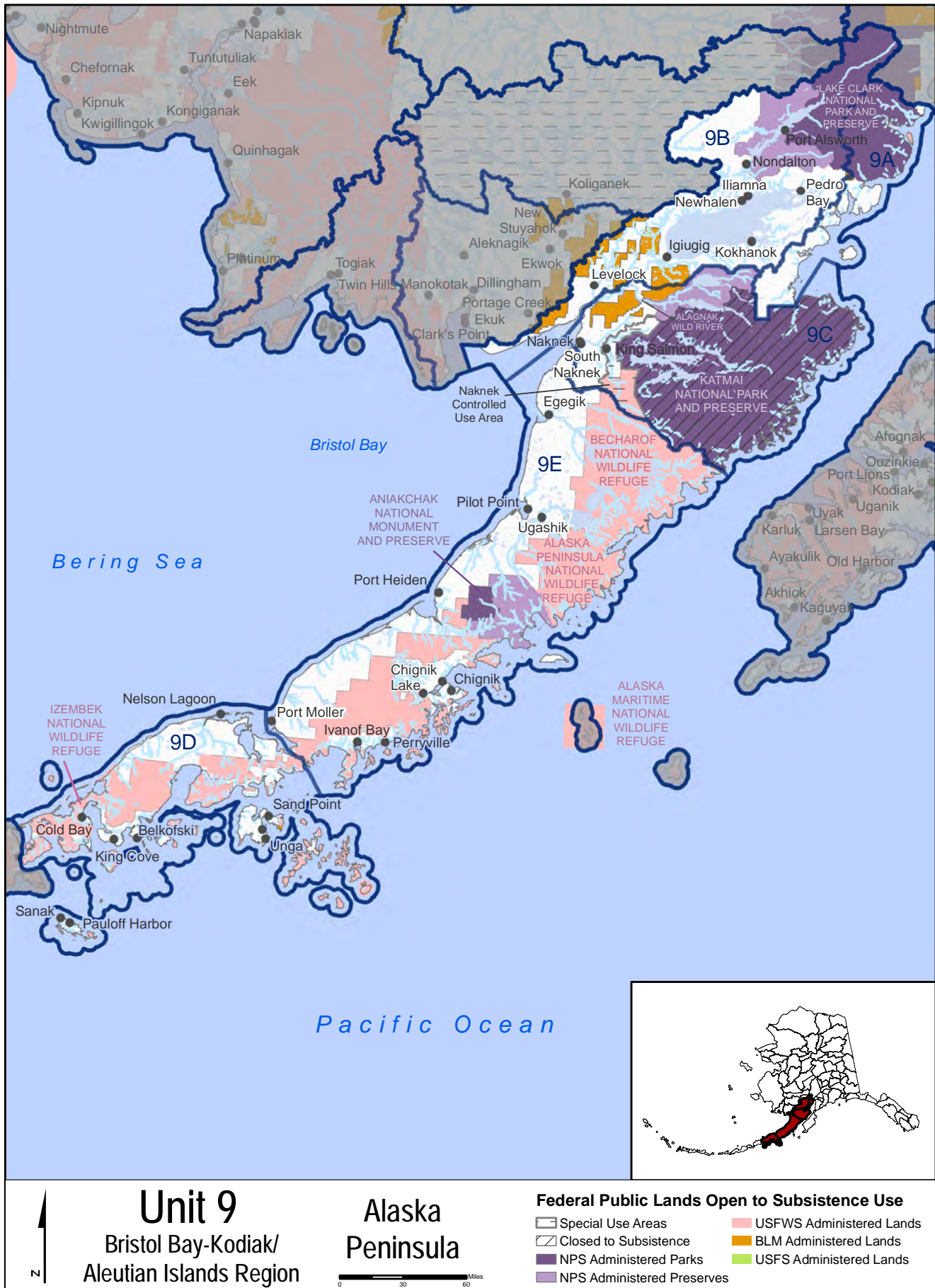

# Unit 9 / Hunting

(See Unit 9 Alaska Peninsula map)

**Unit 9** consists of the Alaska Peninsula and adjacent islands; including drainages east of False Pass, Pacific Ocean drainages west of (and excluding) the Redoubt Creek drainage; drainages into the south side of Bristol Bay; and drainages into the north side of Bristol Bay east of Etolin Point and including the Sanak and Shumagin Islands.

**Unit 9A** consists of that portion of Unit 9 draining into the Shelikof Strait and Cook Inlet between the southern boundary of Unit 16 (Redoubt Creek) and the northern boundary of Katmai National Park and Preserve.

**Unit 9B** consists of the Kvichak River drainage, except those lands drained by the Kvichak River/Bay between the Alagnak River drainage and the Naknek River drainage.

**Unit 9C** consists of the Alagnak (Branch) River drainage, the Naknek River drainage, lands drained by the Kvichak River/Bay between the Alagnak River drainage and the Naknek River drainage, and all land and water within Katmai National Park and Preserve.

**Unit 9D** consists of all Alaska Peninsula drainages west of a line from the southernmost head of Port Moller to the head of American Bay, including the Shumagin Islands and other islands of Unit 9 west of the Shumagin Islands.

**Unit 9E** consists of the remainder of Unit 9.

## Special Provisions

- The use of motorized vehicles, excluding aircraft, boats, or snowmobiles used for hunting and for transporting a hunter or harvested animal parts, is prohibited from August 1 - November 30 in the Naknek Controlled Use Area. The controlled use area includes all of Unit 9C within the Naknek River drainage upstream from (and including) the King Salmon Creek drainage. However, this restriction does not apply to a motorized vehicle on the Naknek-King Salmon, Lake Camp, and Rapids Camp roads and on the King Salmon Creek trail, and on frozen surfaces of the Naknek River and Big Creek.
- Residents of Newhalen, Nondalton, Iliamna, Pedro Bay, and Port Alsworth may take a total of 10 bull moose in Unit 9B for ceremonial purposes by Federal registration permit (FM0902) from July 1 - June 30. Up to 10 permits will be issued by Lake Clark National Park in Port Alsworth only at the request of local organizations. This 10 moose limit is not cumulative with that permitted for potlatches by the State.
- Brown bear hunting—No resident tag is required for taking brown bear in Unit 9E, provided that the hunter has a Federal registration permit (FB0910) prior to hunting. See page 19 for bear sealing requirements.
- Brown bear hunting—No resident tag is required in Unit 9B, provided that the hunter has a State registration permit when hunting on land outside NPS lands, or a Federal registration permit when hunting within NPS lands.
- Brown bear hunting—In Unit 9B, (Lake Clark National Park and Preserve), Residents of Iliamna, Newhalen, Nondalton, Pedro Bay, and Port Alsworth; residents of that portion of the park resident zone in Unit 9B; and 13,440 permit holders may hunt brown bear by Federal registration permit (FB0911) in lieu of a resident tag.
- Federal public lands within **Katmai National Park** are closed to all hunting, including the hunting of wildlife for subsistence uses.
- Bull caribou designated hunter, Units 9C and 9E—A Federally qualified subsistence user (recipient) of Units 9C and 9E may designate another Federally qualified subsistence user (designated hunter) of Units 9C and 9E to take bull caribou on their behalf unless the recipient is a member of a community operating under a community harvest system. The designated hunters must get a designated hunter permit and must return a completed harvest report and turn over all meat to the recipient. There is no restriction on the number of possession limits the designated hunter may have in their possession at any one time.
- Caribou designated hunter, Unit 9D—A Federally qualified subsistence user (recipient) may designate another Federally qualified subsistence user (designated hunter) to take caribou on their behalf, unless the recipient is a member of a community operating under a community harvest system. The designated hunter must get a designated hunter permit and must return a completed harvest report. The designated hunter may hunt for any number of recipients, but may have no more than four harvest limits in their possession at any one time.
- The communities of Cold Bay, False Pass, King Cove, Nelson Lagoon, and Sand Point annually may each take, from Oct. 1 - Dec. 31 or May 10 - May 25, one brown bear for ceremonial purposes, under the terms of a Federal registration permit (FB0002). A permit will be issued to an individual only at the request of a local organization. The brown bear may be taken from either Units 9D or 10 (Unimak Island) only. See page 19 for bear sealing requirements.





## Special Provisions (continued)

- **National Park Service (NPS) areas**—For subsistence use, national parks and monuments are open only to NPS qualified subsistence users. Subsistence users must be local rural residents of NPS areas. For more information, contact the NPS office in Anchorage at (907) 764-5377.
- All edible meat from caribou and moose harvested in Unit 9 prior to Oct. 1 must remain on the bones of the front quarters and hind quarters until the meat is removed from the field or is processed for human consumption.
- You may hunt brown bear in Unit 9E with a Federal registration permit in lieu of a State locking tag, if you have a Federal registration permit prior to hunting.
- A  indicates that additional management actions may be taken by the Federal in-season manager. If you are planning to hunt on Federal land, consult the Delegation of Authority Table on page 146 for details. Calling the in-season manager is advisable as in-season closures can occur at any time and may not be reflected in this regulatory publication.

CUSTOMARY & TRADITIONAL USE DETERMINATION	HARVEST LIMITS	OPEN SEASONS
<b>BISON</b>		
• Unit 9D—No Federal subsistence priority		No Federal open season
<b>BLACK BEAR</b>		
• Units 9A and 9B—Residents of Units 9A, 9B, 17A, 17B, and 17C. • Unit 9 remainder—All rural residents	3 bear	July 1 - June 30
<b>BROWN BEAR</b>		
• Unit 9A—Residents of Pedro Bay • Unit 9B—Residents of Unit 9B	Units 9A and 9D	No Federal open season
• Unit 9C—Residents of Unit 9C, Igiugig, Kakhonak, and Levelock • Unit 9D—Residents of Units 9D and 10 (Unimak Island) • Unit 9E—Residents of Chignik, Chignik Lagoon, Chignik Lake, Egegik, Ivanof Bay, Perryville, Pilot Point, Port Heiden/Meshik and Ugashik	Unit 9B Lake Clark National Park and Preserve—Residents of Iliamna, Newhalen, Nondalton, Pedro Bay, and Port Alsworth; residents of that portion of the park resident zone in Unit 9B; and 13,440 permit holders—1 bear by Federal registration permit (FB0911) only. The season will be closed by the Lake Clark National Park and Preserve Superintendent when four females or ten bear have been taken, whichever occurs first.	July 1 - June 30
<i>Federal registration permits are available from the Alaska Peninsula/Becharof National Wildlife Refuge or Katmai National Park and Preserve offices in King Salmon, and at the Lake Clark National Park and Preserve office in Port Alsworth. (See directory at the end of this book for addresses.)</i>  <i>Refer to State Hunting Regulations for State registration permit details.</i>	Unit 9B remainder—1 bear by State registration permit only.	Sept. 1 - May 31
	Unit 9C—1 bear by Federal registration permit (FB0906) only. <i>The season will be closed by the Katmai National Park and Preserve Superintendent in consultation with BLM, FWS and ADF&amp;G, when six female or ten bears have been taken, which ever occurs first.</i>	Oct. 1 - May 31
	Unit 9E—1 bear by Federal registration permit (FB0910) only.	Sept. 25 - Dec. 31 Apr. 15 - May 25

- continued on next page -

CUSTOMARY & TRADITIONAL USE DETERMINATION	HARVEST LIMITS	OPEN SEASONS
<b>CARIBOU</b> 		
<ul style="list-style-type: none"> <li>Units 9A and 9B—Residents of Units 9B, 9C, and 17</li> <li>Unit 9C—Residents of Units 9B, 9C, 17, and Egegik</li> <li>Unit 9D—Residents of Unit 9D, Akutan, and False Pass</li> <li>Unit 9E—Residents of Units 9B, 9C, 9E, 17, Nelson Lagoon, and Sand Point</li> </ul> <p><i>Refer to State Hunting Regulations for State registration permit details.</i></p>	Unit 9A—2 caribou by State registration permit.	Aug. 1 - Mar. 15
	Unit 9B—2 caribou by State registration permit.	Aug. 1 - Mar. 31
	Unit 9C, that portion within the Alagnak River drainage—2 caribou by State registration permit.	Aug. 1 - Mar. 15
	Unit 9C, that portion draining into the Naknek River from the north, and Graveyard Creek and Coffee Creek—2 caribou by State registration permit.	Aug. 1 - Mar. 15
	Unit 9C remainder – 1 bull by Federal registration permit or State permit (FC0914). <i>Federal public lands are closed to the taking of caribou except by residents of 9C and Egegik.</i>	May be announced
	Unit 9D —1-4 caribou by Federal registration permit (FC0909) only.	Aug. 1 - Sept. 30 Nov. 15 - Mar. 31
<ul style="list-style-type: none"> <li>Units 9A, 9B, 9C, and 9E—Residents of Units 9A, 9B, 9C, and 9E</li> <li>Unit 9D—Residents of Cold Bay, False Pass, King Cove, Nelson Lagoon, and Sand Point.</li> </ul> <p><i>Federal registration permits for the Unit 9D moose hunt are available from the Izembek National Wildlife Refuge office in Cold Bay.</i></p> <p><i>Refer to State Hunting Regulations for State registration permit details.</i></p>	Unit 9E – 1 bull by Federal registration permit (FC0915) or State permit. <i>Federal public lands are closed to the taking of caribou except by residents of Unit 9E, Nelson Lagoon, and Sand Point.</i>	May be announced
	<b>MOOSE</b> 	
	Unit 9A—1 bull by State registration permit.	Sept. 1 - Sept. 15
	Unit 9B—1 bull by State registration permit.	Sept. 1 - Sept. 20 Dec. 1 - Jan. 15
	Unit 9C—that portion draining into the Naknek River from the north—1 bull by State registration permit.	Sept. 1 - Sept. 20 Dec. 1 - Dec. 31
	Unit 9C—that portion draining into the Naknek River from the south—1 bull by State registration permit. <i>Federal public lands are closed during Dec. to the harvest of moose, except by Federally qualified subsistence users in Units 9A, 9B, 9C, and 9E.</i>	Aug. 20 - Sept. 20 Dec. 1 - Dec. 31
	Unit 9C remainder—1 bull by State registration permit.	Sept. 1 - Sept. 20 Dec. 15 - Jan. 15
	Unit 9D—1 bull by Federal registration permit (FM0908). <i>Federal public lands will be closed to the harvest of moose when a total of 10 bulls have been harvested between State and Federal hunts.</i>	Dec. 15 - Jan. 20
	Unit 9E—1 bull by State registration permit; however, only antlered bulls may be taken Dec. 1 - Jan. 31.	Sept. 1 - Sept. 25 Dec. 1 - Jan. 31

- continued on next page -

CUSTOMARY & TRADITIONAL USE DETERMINATION	HARVEST LIMITS	OPEN SEASONS
<b>SHEEP</b>		
<ul style="list-style-type: none"> <li>Unit 9B—Residents of Iliamna, Newhalen, Nondalton, Pedro Bay, and Port Alsworth, and Lake Clark National Park and Preserve within Unit 9B</li> <li>Unit 9 remainder—All rural residents</li> </ul> <i>Federal registration permits are available from the Lake Clark National Park and Preserve office in Port Alsworth.</i>	Unit 9B—that portion within Lake Clark National Park and Preserve—1 ram with $\frac{3}{4}$ curl or larger horn by Federal registration permit (FS0901) only. By announcement of the Lake Clark National Park and Preserve Superintendent, the summer/fall season will be closed when up to 5 sheep are taken and the winter season will be closed when up to 2 sheep are taken.	July 15 - Oct. 15 Jan. 1 - Apr. 1
	Unit 9B remainder—1 ram with $\frac{7}{8}$ curl horn or larger by Federal registration permit (FS0903) only.	Aug. 10 - Oct. 10
	Unit 9 remainder—1 ram with $\frac{7}{8}$ curl horn or larger.	Aug. 10 - Sept. 20
<b>BEAVER</b>		
<ul style="list-style-type: none"> <li>Units 9A, 9B, 9C, and 9E—Residents of Units 9A, 9B, 9C, 9E, and 17</li> <li>Unit 9D—All rural residents</li> </ul>	Units 9B and 9E—2 beaver per day	Apr. 15 - May 31
<b>COYOTE</b>		
<ul style="list-style-type: none"> <li>All rural residents</li> </ul>	2 coyotes	Sept. 1 - Apr. 30
<b>FOX, ARCTIC</b> (Blue and White)		
<ul style="list-style-type: none"> <li>All rural residents</li> </ul>	No limit	Dec. 1 - Mar. 15
<b>FOX, RED</b> (including Cross, Black and Silver Phases)		
<ul style="list-style-type: none"> <li>All rural residents</li> </ul>	2 foxes	Sept. 1 - Feb. 15
<b>HARE</b>		
<ul style="list-style-type: none"> <li>All rural residents</li> </ul>	No limit	July 1 - June 30
<b>LYNX</b>		
<ul style="list-style-type: none"> <li>All rural residents</li> </ul>	2 lynx	Nov. 10 - Feb. 28
<b>WOLF</b>		
<ul style="list-style-type: none"> <li>Residents of Units 6, 9, 10 (Unimak Island only), 11, 12, 13, 16, 17, 18, 19, 20, 21, 22, 23, 24, 25, 26, and Chickaloon</li> </ul>	10 wolves	Aug. 10 - Apr. 30
<b>WOLVERINE</b>		
<ul style="list-style-type: none"> <li>All rural residents</li> </ul>	1 wolverine	Sept. 1 - Mar. 31
<b>GROUSE</b>		
<ul style="list-style-type: none"> <li>All rural residents</li> </ul>	15 grouse per day, 30 in possession	Aug. 10 - Apr. 30
<b>PTARMIGAN</b>		
<ul style="list-style-type: none"> <li>All rural residents</li> </ul>	10 ptarmigan per day, 20 in possession	Aug. 10 - last day of Feb.

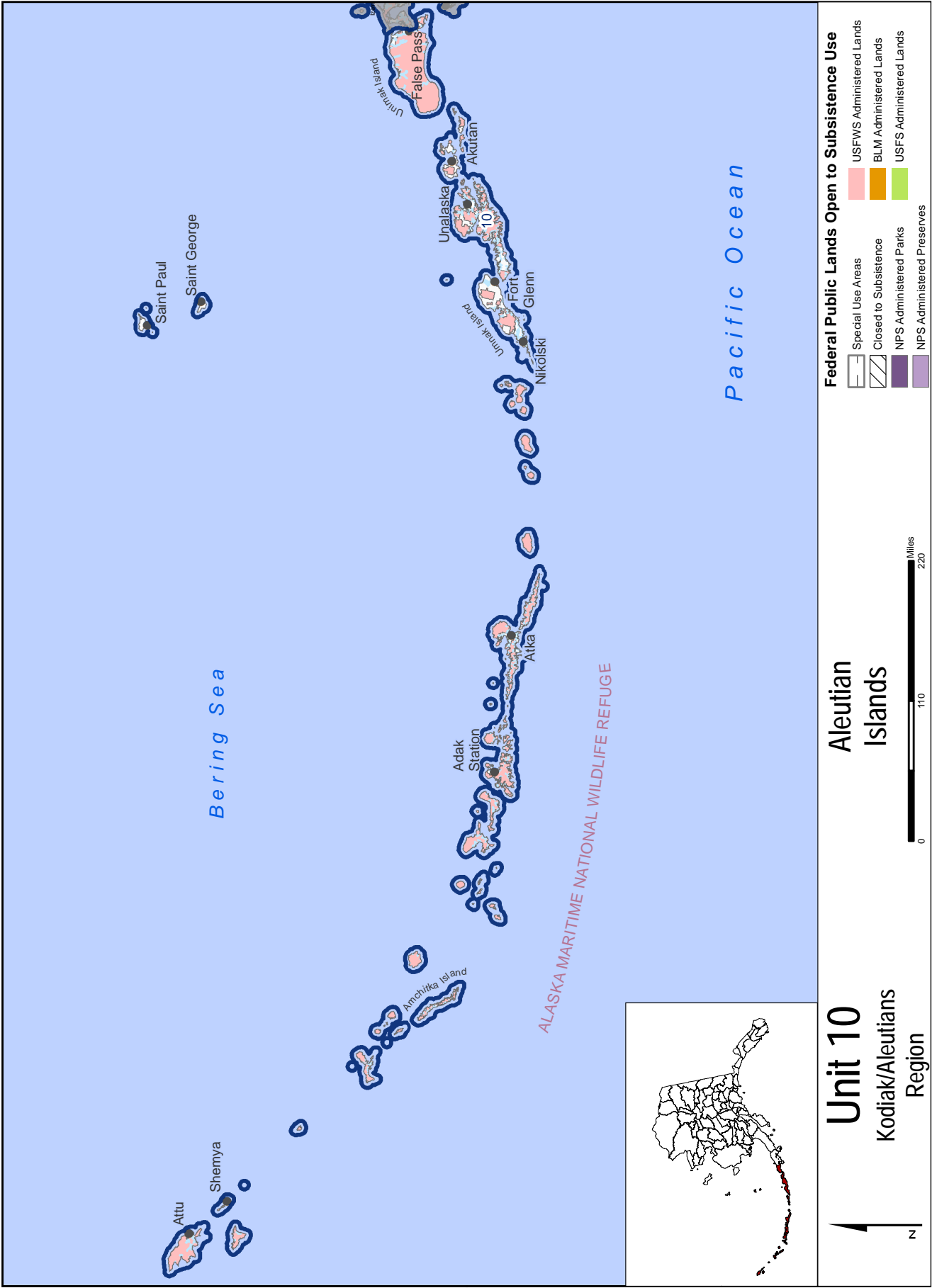



# Unit 10 / Hunting

(See Unit 10 Aleutian Islands map)

Unit 10 consists of the Aleutian Islands, Unimak Island, and the Pribilof Islands.

## Special Provisions

- On Otter Island in the Pribilof Islands, the taking of any wildlife species for subsistence uses is prohibited.
- Unimak Island, caribou designated hunter: A Federally qualified subsistence user (recipient) may designate another Federally qualified subsistence user (designated hunter) to take caribou on their behalf, unless the recipient is a member of a community operating under a community harvest system. The designated hunter must get a designated hunter permit and must return a completed harvest report. The designated hunter may hunt for any number of recipients but may have no more than four harvest limits in their possession at any one time.
- The communities of Cold Bay, False Pass, King Cove, Nelson Lagoon, and Sand Point, annually, may each take, from October 1 - December 31 or May 10 - May 25, one brown bear for ceremonial purposes, under the terms of a Federal registration permit. A permit will be issued to an individual only at the request of a local organization. The brown bear may be taken from either Unit 9D or Unit 10 (Unimak Island) only. See page 19 for bear sealing requirements.

CUSTOMARY & TRADITIONAL USE DETERMINATION	HARVEST LIMITS	OPEN SEASONS
<b>BROWN BEAR</b>		
• Unit 10 Unimak Island—Residents of Units 9D and 10 (Unimak Island)	See Unit 10 Special Provisions.	No Federal open season
<b>CARIBOU</b>		
• Unit 10 Unimak Island—Residents of Akutan, False Pass, King Cove, and Sand Point	Unit 10—Unimak Island only—1 bull by Federal registration permit (FC1003). <i>Federal public lands are closed to the taking of caribou except by residents of False Pass</i>	Aug. 1 - Sept. 30
• Unit 10 remainder—All rural residents	Unit 10 remainder—No limit	July 1 - June 30
<b>COYOTE</b>		
• All rural residents	2 coyotes	Sept. 1 - Apr. 30
<b>FOX, ARCTIC</b> (Blue and White Phase)		
• All rural residents	No limit	July 1 - June 30
<b>FOX, RED</b> (including Cross, Black and Silver Phases)		
• All rural residents	2 foxes	Sept. 1 - Feb. 15
<b>WOLF</b>		
• Residents of Units 6, 9, 10 (Unimak Island only), 11, 12, 13, 16, 17, 18, 19, 20, 21, 22, 23, 24, 25, 26, and Chickaloon	5 wolves	Aug. 10 - Apr. 30
<b>WOLVERINE</b>		
• All rural residents	1 wolverine	Sept. 1 - Mar. 31
<b>PTARMIGAN</b>		
• All rural residents	20 ptarmigan per day, 40 in possession	Aug. 10 - Apr. 30

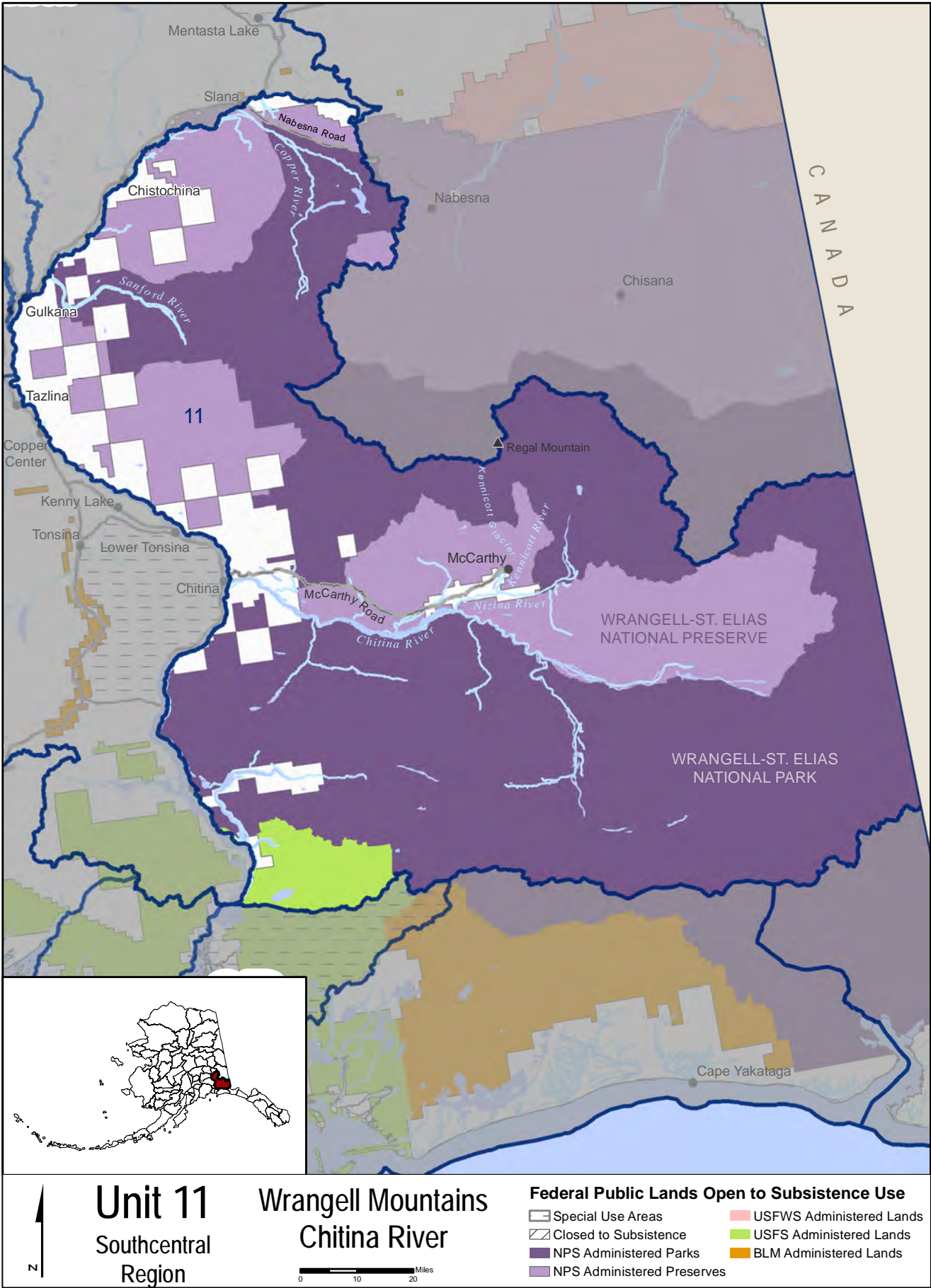

# Unit 11 / Hunting

(See Unit 11 Wrangell Mountains-Chitina River map)

**Unit 11** consists of that area draining into the headwaters of the Copper River south of Suslota Creek and the area drained by all tributaries into the east bank of the Copper River between the confluence of Suslota Creek with the Slana River and Miles Glacier.

## Special Provisions

- Bait may be used to hunt black and brown bear between April 15 - June 15.
- **National Park Service (NPS)** areas—For subsistence use, national parks and monuments are open only to NPS qualified subsistence users. Subsistence users must be local rural residents of NPS areas. For more information, contact the NPS office in Anchorage at (907) 764-5377.
- One moose without calf may be taken from June 20 - July 31 in the Wrangell-St. Elias National Park and Preserve in Unit 11 or 12 for the Batzulnetas Culture Camp. Two hunters from either Chistochina or Mentasta Village may be designated by the Mt. Sanford Tribal Consortium to receive the Federal subsistence harvest permit (FM0001). The permit is available from the Wrangell-St. Elias National Park and Preserve office at (907) 822-5234.
- A Federal joint permit (FS1103) may be issued to a pair of a minor and an elder to hunt sheep during the August 1 - October 20 hunt. The following conditions apply:
  1. The permittees must be a minor aged 8 to 15 years old and an accompanying adult 60 years of age or older;
  2. Both the elder and the minor must be Federally qualified subsistence users with a customary and traditional use determination for the area they want to hunt;
- 3. The minor must hunt under the direct immediate supervision of the accompanying adult, who is responsible for ensuring that all legal requirements are met; and,
- 4. Only one animal may be harvested with this permit. The sheep harvested will count against the harvest limits of both the minor and accompanying adult.
- For Federally qualified subsistence users living within the Ahtna traditional communities of Chistochina, Chitina, Copper Center, Gakona, Gulkana, Mentasta Lake, and Tazlina, a community harvest system for moose is authorized on Federal public lands within Unit 11, subject to a framework to be established by the Federal Subsistence Board.
- A  indicates that additional management actions may be taken by the Federal in-season manager. If you are planning to hunt on Federal land, consult the Delegation of Authority Table on page 146 for details. Calling the in-season manager is advisable as in-season closures can occur at any time and may not be reflected in this regulatory publication.

CUSTOMARY & TRADITIONAL USE DETERMINATION	HARVEST LIMITS	OPEN SEASONS
<b>BISON</b>		
• No Federal subsistence priority		No Federal open season
<b>BLACK BEAR</b>		
<ul style="list-style-type: none"> <li>• Unit 11 north of the Sanford River—Residents of Chistochina, Chitina, Copper Center, Gakona, Glennallen, Gulkana, Kenny Lake, Mentasta Lake, Slana, Tazlina, Tonsina, and Units 11 and 12</li> <li>• Unit 11 remainder—Residents of Chistochina, Chitina, Copper Center, Gakona, Glennallen, Gulkana, Kenny Lake, Mentasta Lake, Nabesna Road (mileposts 25 - 46), Slana, Tazlina, Tok Cutoff Road (mileposts 79 - 110), Tonsina, and Unit 11</li> </ul>	3 bears	July 1 - June 30

- continued on next page -

CUSTOMARY & TRADITIONAL USE DETERMINATION		HARVEST LIMITS	OPEN SEASONS
BROWN BEAR			
<ul style="list-style-type: none"><li>Unit 11 north of the Sanford River—Residents of Chistochina, Chitina, Copper Center, Gakona, Glennallen, Gulkana, Kenny Lake, Mentasta Lake, Slana, Tazlina, Tonsina, and Units 11 and 12</li><li>Unit 11 remainder—Residents of Chistochina, Chitina, Copper Center, Gakona, Glennallen, Gulkana, Kenny Lake, Mentasta Lake, Nabesna Road (mileposts 25 - 46), Slana, Tazlina, Tok Cutoff Road (mileposts 79 - 110), Tonsina, and Unit 11</li></ul>	1 bear	Aug. 10 - June 15	
CARIBOU			
<ul style="list-style-type: none"><li>Unit 11 north of the Sanford River—Residents of Units 11, 12 , 13A, 13B, 13C, 13D, Chickaloon, Dot Lake, and Healy Lake</li><li>Unit 11 remainder—Residents of Units 11, 13A, 13B, 13C, 13D, and Chickaloon</li></ul>		No Federal open season	
GOAT			
<ul style="list-style-type: none"><li>Residents of Unit 11, Chitina, Chistochina, Copper Center, Dot Lake, Gakona, Glennallen, Gulkana, Kenny Lake, Mentasta Lake, Slana, Tazlina, Tok Cutoff Road (mileposts 79-110 Mentasta Pass), Nabesna Road (mileposts 25-46) and Tonsina</li></ul> <p><i>Federal permits are available from the Wrangell-St. Elias National Park and Preserve offices in Copper Center and Slana. (See directory at the end of this book for addresses.)</i></p>	Unit 11—that portion within the Wrangell-St. Elias National Park and Preserve that is bounded by the Chitina and Nizina rivers on the south, the Kennicott River and glacier on the southeast, and the Root Glacier on the east—1 goat by Federal registration permit (FG1101) only.	Aug. 25 - Dec. 31	
	Unit 11—the remainder of the Wrangell-St. Elias National Park and Preserve—1 goat by Federal registration permit only (FG1101).	Aug. 10 - Dec. 31	
	Unit 11, that portion outside of the Wrangell-St. Elias National Park and Preserve.	No Federal open season	
	<i>Federal public lands will be closed by announcement of the Superintendent, Wrangell-St. Elias National Park and Preserve, to the harvest of goats when a total of 45 goats have been harvested between Federal and State hunts.</i>		
MOOSE 			
<ul style="list-style-type: none"><li>Unit 11 north of the Sanford River—Residents of Units 11, 12, 13A, 13B, 13C, and 13D, Chickaloon, Dot Lake, and Healy Lake</li><li>Unit 11 remainder—Residents of Units 11, 13A, 13B, 13C and 13D, and Chickaloon</li></ul>	Unit 11—that portion draining into the east bank of the Copper River upstream from and including the Slana River drainage—1 antlered bull by joint State/Federal registration permit.	Aug. 20 - Sept. 20	
	Unit 11—that portion south and east of a line running along the north bank of the Chitina River, the north and west banks of the Nizina River, and the west bank of West Fork of the Nazina River, continuing along the western edge of the West Fork Glacier to the summit of Regal Mountain—1 bull by Federal registration permit. However, during the period Aug. 20 - Sept. 20, only an antlered bull may be taken.	Aug. 20 - Sept. 20 (FM1106)	
	Unit 11 Remainder—1 antlered bull by Federal registration permit only.	Nov. 20 - Jan. 20 (FM1107)	
	<i>For evidence of Unit 11 sex requirements, see p.19.</i>		

- continued on next page -



CUSTOMARY & TRADITIONAL USE DETERMINATION	HARVEST LIMITS	OPEN SEASONS
<b>SHEEP</b>		
<ul style="list-style-type: none"> <li>Unit 11 north of the Sanford River—Residents of Unit 12, Chistochina, Chitina, Copper Center, Dot Lake, Gakona, Glennallen, Gulkana, Healy Lake, Kenny Lake, Mentasta Lake, Slana, McCarthy/South Wrangell/South Park, Tazlina and Tonsina; McCarthy Road (mileposts 0 - 62), and Nabesna Road (mileposts 0 - 46).</li> <li>Unit 11 remainder—Residents of Chistochina, Chitina, Copper Center, Gakona, Glennallen, Gulkana, Kenny Lake, Mentasta Lake, Slana, McCarthy/South Wrangell/ South Park, Tazlina, and Tonsina, McCarthy Road (mileposts 0 - 62), Nabesna Road (mileposts 0 - 46), and Tok Cutoff Road (mileposts 79 - 110 Mentasta Pass)</li> </ul> <p><i>Federal permits are available from the Wrangell-St. Elias National Park and Preserve offices in Copper Center and Slana (See directory at the end of this book for addresses).</i></p>	<p>Unit 11—1 ram</p> <p>Unit 11 Elder Hunt—1 sheep by Federal registration permit (FS1104) only by persons 60 years of age or older. Ewes accompanied by lambs or lambs may not be taken.</p> <p><i>See Unit 11 Special Provisions for information on a joint permit for a pair of a minor and an elder during the Aug. 1 - Oct. 20 hunt.</i></p>	<p>Aug. 10 - Sept. 20</p> <p>Aug. 1 - Oct. 20</p>
<b>BEAVER</b>		
<ul style="list-style-type: none"> <li>All rural residents</li> </ul>	1 beaver per day, 1 in possession	June 1 - Oct. 10
<b>COYOTE</b>		
<ul style="list-style-type: none"> <li>All rural residents</li> </ul>	10 coyotes	Aug. 10 - Apr. 30
<b>FOX</b>		
<ul style="list-style-type: none"> <li>All rural residents</li> </ul>	10 foxes; however, no more than 2 foxes may be taken prior to Oct. 1.	Sept. 1 - Mar. 15
<b>HARE</b>		
<ul style="list-style-type: none"> <li>All rural residents</li> </ul>	No limit	July 1 - June 30
<b>LYNX</b>		
<ul style="list-style-type: none"> <li>All rural residents</li> </ul>	2 lynx	Nov. 10 - Feb. 28
<b>MUSKRAT</b>		
<ul style="list-style-type: none"> <li>All rural residents</li> </ul>	No limit	Sept. 20 - June 10
<b>WOLF</b>		
<ul style="list-style-type: none"> <li>Residents of Units 6, 9, 10 (Unimak Island only), 11, 12, 13, 16, 17, 18, 19, 20, 21, 22, 23, 24, 25, 26, and Chickaloon</li> </ul>	10 wolves	Aug. 10 - Apr. 30
<b>WOLVERINE</b>		
<ul style="list-style-type: none"> <li>All rural residents</li> </ul>	1 wolverine	Sept. 1 - Feb. 28
<b>GROUSE</b>		
<ul style="list-style-type: none"> <li>Residents of Units 11, 12, 13, 15, 16, 20D, 22, 23, and Chickaloon</li> </ul>	15 grouse per day, 30 in possession	Aug. 10 - Mar. 31
<b>PTARMIGAN</b>		
<ul style="list-style-type: none"> <li>Residents of Units 11, 12, 13, 15, 16, 20D, 22, 23, and Chickaloon</li> </ul>	20 ptarmigan per day, 40 in possession	Aug. 10 - Mar. 31

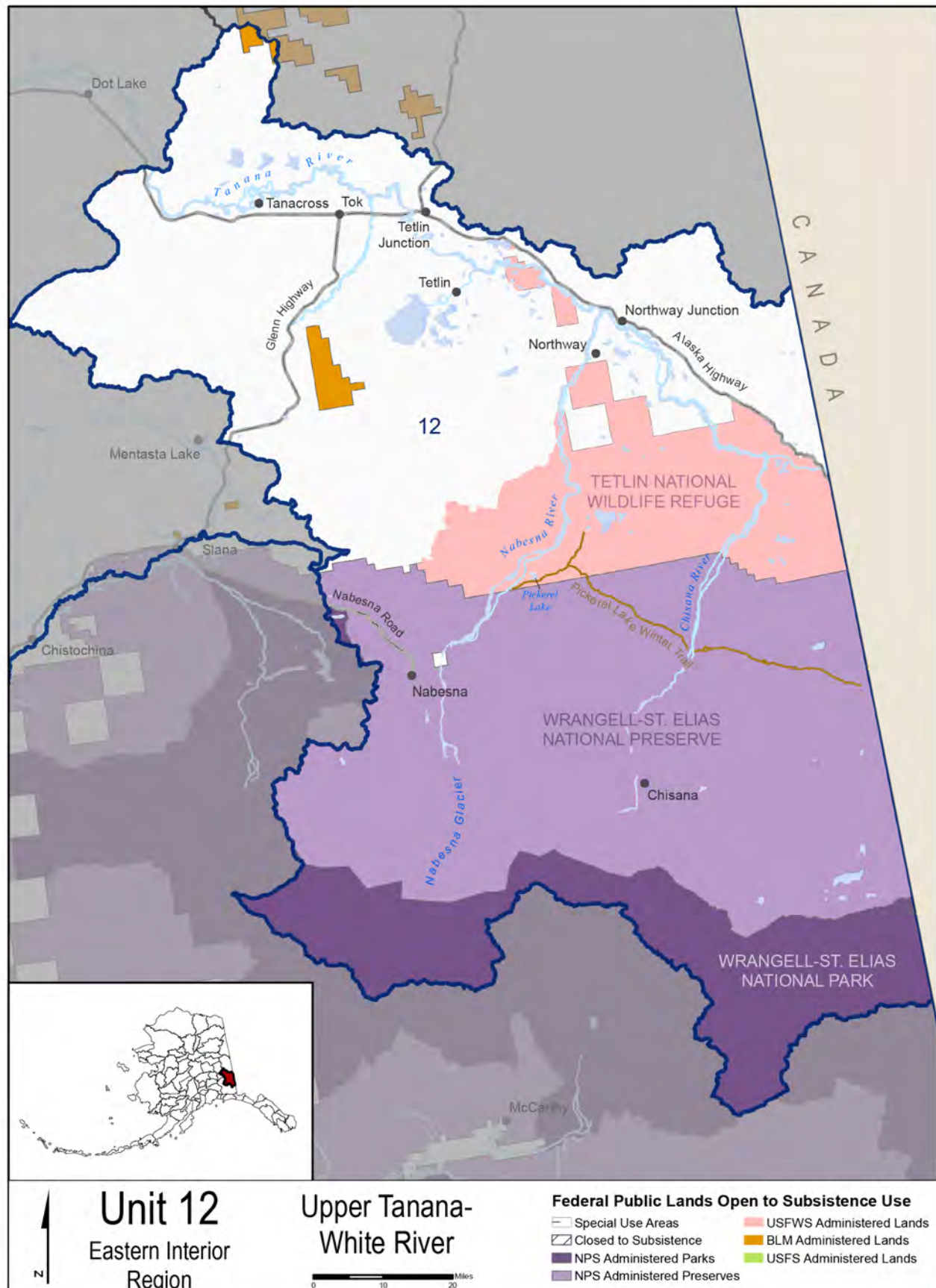



# Unit 12 / Hunting

(See Unit 12 Upper Tanana-White River map)

**Unit 12** consists of the Tanana River drainage upstream from the Robertson River; including all drainages into the east bank of the Robertson River and the White River drainage in Alaska, but excluding the Ladue River drainage.

## Special Provisions

- You may use bait to hunt black and brown bear between April 15 and June 30; you may use bait to hunt wolves on FWS and BLM lands.
- **National Park Service (NPS)** areas—For subsistence use, national parks and monuments are open only to NPS qualified subsistence users. Subsistence users must be local rural residents of NPS areas. For more information, contact the NPS office in Anchorage at (907) 764-5377.
- One moose without calf may be taken from June 20 - July 31 in the Wrangell-St. Elias National Park and Preserve in Units 11 or 12 for the Batzulnetas Culture Camp. Two hunters from either Chistochina or Mentasta Village may be designated by the Mt. Sanford Tribal Consortium to receive the Federal subsistence harvest permit (FM0001). The permit is available from the Wrangell-St. Elias National Park and Preserve office at (907) 822-5234.
- A Federal joint permit (FS1204) may be issued to a pair of a minor and an elder to hunt sheep during the August 1 - October 20 hunt. The following conditions apply:
  1. The permittees must be a minor aged 8 to 15 years old and an accompanying adult 60 years of age or older;
  2. Both the elder and the minor must be Federally qualified subsistence users with a customary and traditional use determination for the area they want to hunt;
  3. The minor must hunt under the direct immediate supervision of the accompanying adult, who is responsible for ensuring that all legal requirements are met; and,
  4. Only one animal may be harvested with this permit. The sheep harvested will count against the harvest limits of both the minor and accompanying adult.
- A  indicates that additional management actions may be taken by the Federal in-season manager. If you are planning to hunt on Federal land, consult the Delegation of Authority Table on page 146 for details. Calling the in-season manager is advisable as in-season closures can occur at any time and may not be reflected in this regulatory publication.

CUSTOMARY & TRADITIONAL USE DETERMINATION	HARVEST LIMITS	OPEN SEASONS
<b>BLACK BEAR</b>		
• All rural residents	3 bear	July 1 - June 30
<b>BROWN BEAR</b>		
• Residents of Unit 12, Chistochina, Dot Lake, Gakona, Mentasta Lake, and Slana	1 bear	Aug. 10 - June 30
<b>CARIBOU</b> 		
• Residents of Unit 12, Chistochina, Dot Lake, Healy Lake, and Mentasta Lake	<p>Unit 12—that portion within the Wrangell-St. Elias National Park and Preserve that lies west of the Nabesna River and the Nabesna Glacier. <i>All hunting of caribou is prohibited on Federal public lands.</i></p> <p>Unit 12—that portion east of the Nabesna River and the Nabesna Glacier and south of the Winter Trail running southeast from Pickerel Lake to the Canadian border —1 bull by Federal registration permit (FC1205) only.</p> <p><i>Federal public lands are closed to the harvest of caribou except by Federally qualified subsistence users hunting under these regulations.</i></p>	<p>No Federal open season</p> <p>Aug. 10-Sept. 30</p>

- continued on next page -



CUSTOMARY & TRADITIONAL USE DETERMINATION	HARVEST LIMITS	OPEN SEASONS
<b>CARIBOU (continued)</b>	Unit 12 remainder—1 bull during the Sept. season.  Unit 12 remainder—1 caribou may be taken by a Federal registration permit (FC1202) during a winter season to be announced. Dates for a winter season to occur between Oct. 1 - Apr. 30 and sex of animal to be taken will be announced by Tetlin National Wildlife Refuge Manager in consultation with Wrangell-St. Elias National Park and Preserve Superintendent, ADF&G Area Biologists and Chairs of the Eastern Interior Alaska Subsistence Regional Advisory Council and Upper Tanana/ Fortymile Fish and Game Advisory Committee.	Sept. 1 - Sept. 20  Winter season to be announced
<b>MOOSE</b> 		
<ul style="list-style-type: none"> <li>Unit 12, that portion within the Tetlin National Wildlife Refuge and those lands within the Wrangell-St. Elias National Preserve north and east of a line formed by the Pickerel Lake Winter Trail from the Canadian border to Pickerel Lake—Residents of Units 12, 13C, Dot Lake, and Healy Lake.</li> <li>Unit 12, that portion east of the Nabesna River and Nabesna Glacier, and south of the Winter Trail running southeast from Pickerel Lake to the Canadian Border—Residents of Units 12, 13C, and Healy Lake</li> <li>Unit 12 remainder—Residents of Units 11 north of 62nd parallel, 12, 13A, 13B, 13C, 13D, and the residents of Chickaloon, Dot Lake, and Healy Lake</li> </ul>	Unit 12—that portion within the Tetlin National Wildlife Refuge and those lands within the Wrangell-St. Elias National Preserve north and east of a line formed by the Pickerel Lake Winter Trail from the Canadian border to Pickerel Lake—1 antlered bull by Federal registration permit (FM1203).	Aug. 24 - Sept. 20  Nov. 1-Feb. 28
	Unit 12—that portion east of the Nabesna River, and the Nabesna Glacier, and south of the Winter Trail running southeast from Pickerel Lake to the Canadian border—1 antlered bull.	Aug. 24 - Sept. 30
	Unit 12—that portion within the Nabesna River drainage west of the east bank of the Nabesna River upstream from the southern boundary of Tetlin National Wildlife Refuge—1 antlered bull by joint Federal/State registration permit only.	Aug. 20 - Sept. 20
	Unit 12 remainder—1 bull.	Aug. 24 - Aug. 28 Sept. 8 - Sept. 20

- continued on next page -



Haley Oktoyak, 15,  
Emmonak, 2020-21  
Student Art Contest entry



CUSTOMARY & TRADITIONAL USE DETERMINATION	HARVEST LIMITS	OPEN SEASONS
SHEEP		
<ul style="list-style-type: none"> <li>Residents of Unit 12, Chistochina, Dot Lake, Healy Lake, Mentasta Lake, and Slana</li> </ul> <p><i>Federal permits are available from the Wrangell-St. Elias National Park and Preserve offices in Copper Center and Slana.(See directory at the end of this book for addresses.)</i></p>	Unit 12 General Hunt—1 ram with full curl horn or larger.	Aug. 10 - Sept. 20
	Unit 12 Elder Hunt, that portion within Wrangell-St. Elias National Park and Preserve—1 ram with full curl horn or larger by Federal registration permit (FS1201) only, by persons 60 years of age or older.	Aug. 1 - Oct. 20
	<i>See Unit 12 Special Provisions for information on a joint permit for a pair of a minor and an elder during the Aug. 1 - Oct. 20 hunt.</i>	
BEAVER		
<ul style="list-style-type: none"> <li>All rural residents</li> </ul>	Unit 12 Wrangell-St. Elias National Park and Preserve—6 beaver per season. Meat from harvested beaver must be salvaged for human consumption.	Sept. 20 - May 15
	Unit 12 remainder	No Federal open season
COYOTE		
<ul style="list-style-type: none"> <li>All rural residents</li> </ul>	10 coyotes	Aug. 10 - Apr. 30
FOX		
<ul style="list-style-type: none"> <li>All rural residents</li> </ul>	10 foxes; however, no more than 2 foxes may be taken prior to Oct. 1.	Sept. 1 - Mar. 15
HARE		
<ul style="list-style-type: none"> <li>All rural residents</li> </ul>	No limit	July 1 - June 30
LYNX		
<ul style="list-style-type: none"> <li>All rural residents</li> </ul>	2 lynx	Nov. 1 - Mar. 15
WOLF		
<ul style="list-style-type: none"> <li>Residents of Units 6, 9, 10 (Unimak Island only), 11, 12, 13, 16, 17, 18, 19, 20, 21, 22, 23, 24, 25, 26, and Chickaloon</li> </ul>	10 wolves	Aug. 10 - Apr. 30
WOLVERINE		
<ul style="list-style-type: none"> <li>All rural residents</li> </ul>	1 wolverine	Sept. 1 - Mar. 31
GROUSE		
<ul style="list-style-type: none"> <li>All rural residents</li> </ul>	15 grouse per day, 30 in possession	Aug. 10 - Mar. 31
PTARMIGAN		
<ul style="list-style-type: none"> <li>All rural residents</li> </ul>	20 ptarmigan per day, 40 in possession	Aug. 10 - Apr. 30



Corban Sommer, 16, Galena,  
2020-21 Student Art Contest entry

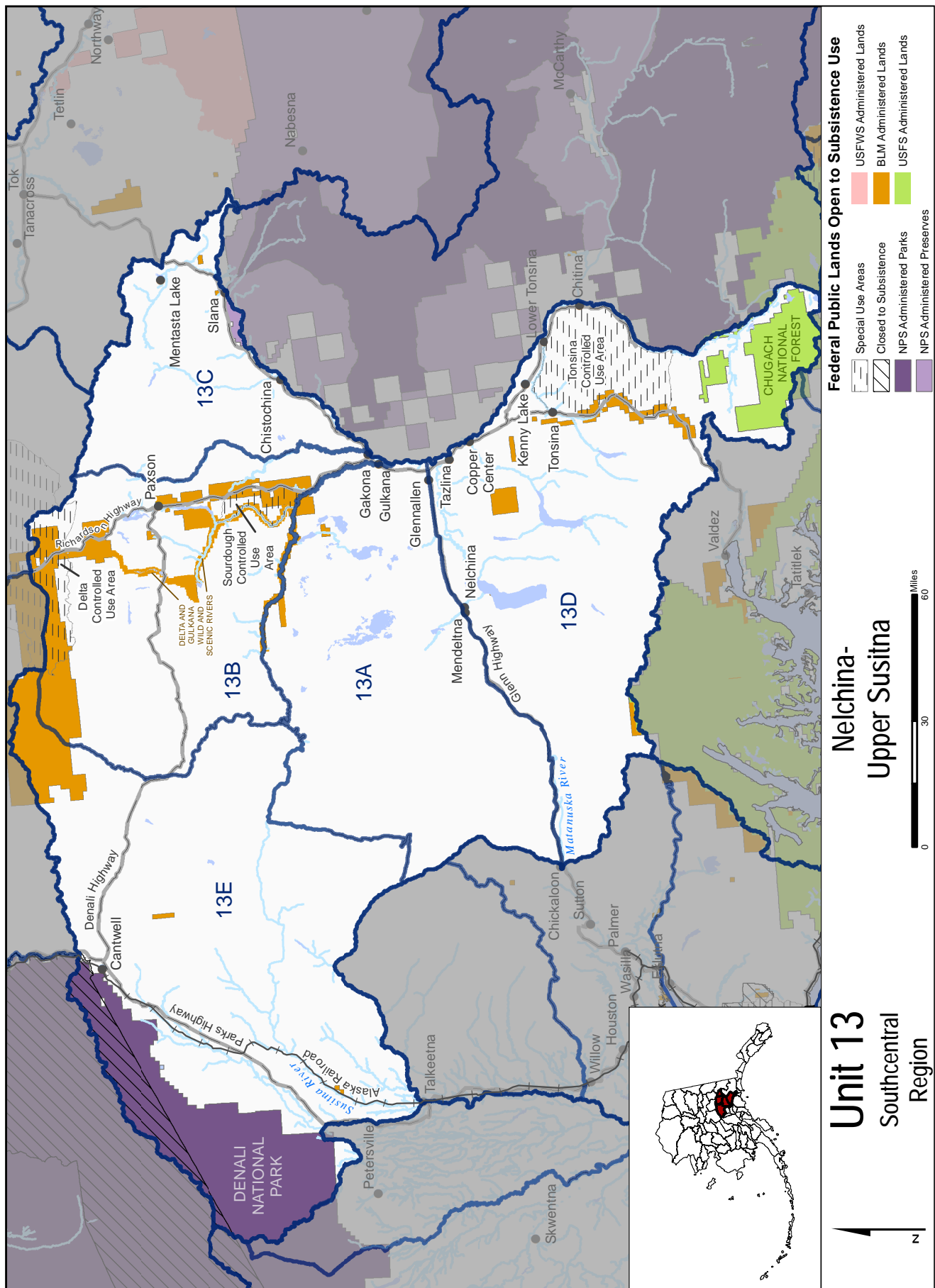

---

# Unit 13 / Hunting

---

(See Unit 13 Nelchina-Upper Susitna map)

**Unit 13** consists of that area westerly of the east bank of the Copper River and drained by all tributaries into the west bank of the Copper River from Miles Glacier to (and including) the Slana River drainages north of Suslota Creek; the drainages into the Delta River upstream from Falls Creek and Black Rapids Glacier; the drainages into the Nenana River upstream from the southeast corner of Denali National Park at Windy; the drainages into the Susitna River upstream from its junction with the Chulitna River; the drainages into the east bank of the Chulitna River upstream to its confluence with the Tokositna River; the drainages of the Chulitna River (south of Denali National Park) upstream from its confluence with the Tokositna River; the drainages into the north bank of the Tokositna River upstream to the base of the Tokositna Glacier; the drainages into the Tokositna Glacier; the drainages into the east bank of the Susitna River between its confluences with the Talkeetna and Chulitna Rivers; the drainages into the northeast bank of the Talkeetna River (and including the Talkeetna River), to its confluence with Clear Creek, the eastside drainages of a line going up the south bank of Clear Creek to the first unnamed creek on the south, then up the creek to lake 4408, along the north east shore of lake 4408, then southeast in a straight line to the northernmost fork of the Chickaloon River; the drainages into the east bank of the Chickaloon River below the line from lake 4408; and the Matanuska River drainages above its confluence with the Chickaloon River.

**Unit 13A** consists of that portion of Unit 13 bounded by a line beginning at the Chickaloon River bridge at Mile 77.7 on the Glenn Highway; then along the Glenn Highway to its junction with the Richardson Highway; then south along the Richardson Highway to the foot of Simpson Hill at Mile 111.5; then east to the east bank of the Copper River; then northerly along the east bank of the Copper River to its junction with the Gulkana River; then northerly along the west bank of the Gulkana River to its junction with the West Fork of the Gulkana River; then westerly along the west bank of the West Fork of the Gulkana River to its source, an unnamed lake; then across the divide into the Tyone River drainage, down an unnamed stream into the Tyone River; then down the Tyone River to the Susitna River; then down the southern bank of the Susitna River to the mouth of Kosina Creek; then up Kosina Creek to its headwaters; then across the divide and down Aspen Creek to the Talkeetna River; and then southerly along the boundary of Unit 13 to the Chickaloon River bridge, the point of beginning.

**Unit 13B** consists of that portion of Unit 13 bounded by a line beginning at the confluence of the Copper River and the Gulkana River; then up the east bank of the Copper River to the Gakona River; then up the Gakona River and Gakona Glacier to the boundary of Unit 13; then westerly along the boundary of Unit 13 to the Susitna Glacier; then southerly along the west bank of the Susitna Glacier and the Susitna River to the Tyone River; then up the Tyone River and across the divide to the headwaters of the West Fork of the Gulkana River; and then down the West Fork of the Gulkana River to the confluence of the Gulkana River and the Copper River, the point of beginning.

**Unit 13C** consists of that portion of Unit 13 east of the Gakona River and Gakona Glacier.

**Unit 13D** consists of that portion of Unit 13 south of Unit 13A.

**Unit 13E** consists of the remainder of Unit 13.

## Special Provisions

- Federal public lands within **Denali National Park**, as it existed prior to Dec. 2, 1980, are closed to all hunting, including the hunting of wildlife for subsistence uses. Subsistence hunting is permitted in **Denali National Preserve** and on lands added to **Denali National Park** on December 2, 1980.
- **National Park Service (NPS)** areas—For subsistence use, national parks and monuments are open only to NPS qualified subsistence users. Subsistence users must be local rural residents of NPS areas. For more information, contact the NPS office in Anchorage at (907) 764-5377.
- **Delta Controlled Use Area**—Use of motorized vehicles or pack animals for hunting is prohibited from August 5 - August 25. The boundary for the Delta Controlled Use Area is defined as a line beginning at

the confluence of Miller Creek and the Delta River; then west to vertical angle benchmark Miller; then west to include all drainages of Augustana Creek and Black Rapids Glacier; then north and east to include all drainages of McGinnis Creek to its confluence with the Delta River; then east in a straight line across the Delta River to milepost 236.7 of the Richardson Highway; then north along the Richardson Highway to its junction with the Alaska Highway; then east along the Alaska Highway to the west bank of the Johnson River; then south along the west bank of the Johnson River and Johnson Glacier to the head of the Cantwell Glacier; and then west along the north bank of the Cantwell Glacier and Miller Creek to the Delta River.



## Special Provisions (Continued)

- **Tonsina Controlled Use Area**—Closed to using motorized vehicles or pack animal for hunting, including the transportation of hunters, their hunting gear, and/or parts of game, from July 26 to September 30. This area is bounded on the west by the Richardson Highway from the Tiekkel River to the Tonsina River at Tonsina, on the north along the south bank of the Tonsina River to where the Edgerton Highway crosses the Tonsina River; then along the Edgerton Highway to Chitina, on the east by the Copper River from Chitina to the Tiekkel River, and on the south by the north bank of the Tiekkel River.
- **Sourdough Controlled Use Area**—Use of motorized vehicles for subsistence hunting is prohibited, except for access and transportation of harvested wildlife on Sourdough and Haggard Creeks, Middle Fork trails, or other trails designated by the Federal Subsistence Board. The Sourdough Controlled Use Area consists of that portion of Unit 13B bounded by a line beginning at the confluence of Sourdough Creek and the Gulkana River; then northerly along Sourdough Creek to the Richardson Highway at approximately Mile 148; then northerly along the Richardson Highway to the Middle Fork Trail at approximately Mile 170; then westerly along the trail to the Gulkana River; and then southerly along the east bank of the Gulkana River to its confluence with Sourdough Creek, the point of beginning.
- **Tangle Lakes Archaeological District, Unit 13**—The BLM restricts the use of off-road vehicles to certain designated trails off the Denali and Richardson highways in the district and Unit 13. For information and maps on these trails and their restrictions, contact the BLM Glennallen District Office, P.O. Box 147, Glennallen, AK 99588 (907) 822-3217.
- Bait may be used to hunt black bear between April 15 - June 15.
- **Hudson Lake Residential Treatment Camp**—Upon written request by the Camp Director to the Glennallen BLM Field Office, 2 caribou, sex to be determined by the Glennallen Field Office Manager, may be taken from August 1 - September 30 or October 21 - March 31 by Federal registration permit for the Hudson Lake Residential Treatment Camp. Additionally, 1 bull moose may be taken August 1 - September 20. The animals may be taken by any Federally qualified hunter designated by the Camp Director. The hunter must have in their possession the permit and a designated hunter permit while hunting.
- For Federally qualified subsistence users living within the Ahtna traditional communities of Cantwell, Chistochina, Chitina, Copper Center, Gakona, Gulkana, Mentasta Lake, and Tazlina, a community harvest system for caribou and moose is authorized on Federal public lands within Unit 13, subject to a framework to be established by the Federal Subsistence Board.
- A  indicates that additional management actions may be taken by the Federal in-season manager. If you are planning to hunt on Federal land, consult the Delegation of Authority Table on page 146 for details. Calling the in-season manager is advisable as in-season closures can occur at any time and may not be reflected in this regulatory publication.





Eli McKeon, 6, Eagle,  
2020-21 Student Art Contest entry

CUSTOMARY & TRADITIONAL USE DETERMINATION	HARVEST LIMITS	OPEN SEASONS
<b>BLACK BEAR</b>		
• All rural residents	3 bear	July 1 - June 30
<b>BROWN BEAR</b>		
• Residents of Unit 13 and Slana	1 bear  Bear taken within Denali National Park must be sealed within 5 days of harvest. The season will be closed by announcement of the Superintendent after 4 bear have been harvested.	Aug. 10 - May 31

- continued on next page -



CUSTOMARY & TRADITIONAL USE DETERMINATION	HARVEST LIMITS	OPEN SEASONS
<b>CARIBOU</b> 		
<ul style="list-style-type: none"> <li>Units 13A and 13D—Residents of Units 11, 12 (along the Nabesna Road), 13, and Chickaloon</li> <li>Unit 13B—Residents of Units 11, 12 (along the Nabesna Road and Tok Cutoff Road, mileposts 79 - 110), 13, 20D (excluding residents of Fort Greely), and Chickaloon</li> <li>Unit 13C—Residents of Units 11, 12 (along the Nabesna Road), 13, Chickaloon, Dot Lake, and Healy Lake</li> <li>Unit 13E—Residents of Units 11, 12 (along the Nabesna Road), 13, Chickaloon, McKinley Village, and the area between mileposts 216 - 239 of the Parks Highway. No subsistence priority for the residents of Denali National Park headquarters</li> </ul> <p><i>Federal permits are available from the BLM office in Glennallen; Denali National Park offices in Denali Park (for hunting in the park only), and Wrangell-St. Elias National Park offices in Slana (for hunting in the park only). (See directory at the end of this book for addresses.)</i></p>	<p>Units 13A and 13B—2 caribou by Federal registration permit (FC1302) only. The sex of animals that may be taken will be announced by the BLM Glennallen Field Office Manager in consultation with the ADF&amp;G Area Biologist and Chairs of the Eastern Interior Alaska Subsistence Regional Advisory Council and the Southcentral Alaska Subsistence Regional Advisory Council.</p> <p>Unit 13 remainder—2 bulls by Federal registration permit (FC1302) only.</p>	<p>Aug. 1 - Sept. 30 Oct. 21 - Mar. 31</p> <p>Aug. 1 - Sept. 30 Oct. 21 - Mar. 31</p>
<b>GOAT</b>		
<ul style="list-style-type: none"> <li>Unit 13D—No Federal subsistence priority</li> <li>Unit 13 remainder—All rural residents</li> </ul>		No Federal open season
<b>MOOSE</b> 		
<ul style="list-style-type: none"> <li>Units 13A and 13D—Residents of Unit 13, Chickaloon, and Slana</li> <li>Unit 13B—Residents of Units 13, 20D (except Fort Greely), Chickaloon, and Slana</li> <li>Unit 13C—Residents of Units 12, 13, Chickaloon, Dot Lake, Healy Lake, and Slana</li> <li>Unit 13E—Residents of Unit 13, Chickaloon, McKinley Village, Slana and the area between mileposts 216 - 239 of the Parks Highway. No Federal subsistence priority for the residents of Denali National Park headquarters</li> </ul>	<p>Unit 13E—1 antlered bull moose by Federal registration permit (FM1301) only; only 1 permit will be issued per household.</p> <p>Unit 13 remainder—1 antlered bull moose by Federal registration permit (FM1301) only.</p> <p><i>For evidence of sex requirements, see page 18.</i></p>	<p>Aug. 1 - Sept. 20</p> <p>Aug. 1 - Sept. 20</p>
<b>SHEEP</b>		
<ul style="list-style-type: none"> <li>Unit 13D—No Federal subsistence priority</li> <li>Unit 13 remainder—All rural residents</li> </ul>	<p>Unit 13, excluding Unit 13D, the Tok Management Area, and the Delta Controlled Use Area—1 ram with 7/8 curl horn or larger.</p> <p>Unit 13D, the Tok Management Area, and the Delta Controlled Use Area</p>	<p>Aug. 10 - Sept. 20</p> <p>No Federal open season</p>

- continued on next page -

CUSTOMARY & TRADITIONAL USE DETERMINATION	HARVEST LIMITS	OPEN SEASONS
<b>BEAVER</b>		
• All rural residents	1 beaver per day, 1 in possession	June 15 - Sept. 10
<b>COYOTE</b>		
• All rural residents	10 coyotes	Aug. 10 - Apr. 30
<b>FOX</b>		
• All rural residents	10 foxes; however, no more than 2 foxes may be taken prior to Oct. 1.	Sept. 1 - Mar. 15
<b>HARE</b>		
• All rural residents	No limit	July 1 - June 30
<b>LYNX</b>		
• All rural residents	2 lynx	Nov. 10 - Feb. 28
<b>WOLF</b>		
• Residents of Units 6, 9, 10 (Unimak Island only), 11, 12, 13, 16, 17, 18, 19, 20, 21, 22, 23, 24, 25, 26, and Chickaloon	10 wolves	Aug. 10 - Apr. 30
<b>WOLVERINE</b>		
• All rural residents	1 wolverine	Sept. 1 - Feb. 28
<b>GROUSE</b>		
• Residents of Units 11, 13, 15, 16, 20D, 22, 23, and Chickaloon	15 grouse per day, 30 in possession	Aug. 10 - Mar. 31
<b>PTARMIGAN</b>		
• Residents of Units 11, 13, 15, 16, 20D, 22, 23, and Chickaloon	20 ptarmigan per day, 40 in possession	Aug. 10 - Mar. 31



*Ida Bidony, 11, Galena, 2020-21 Student Art Contest entry*

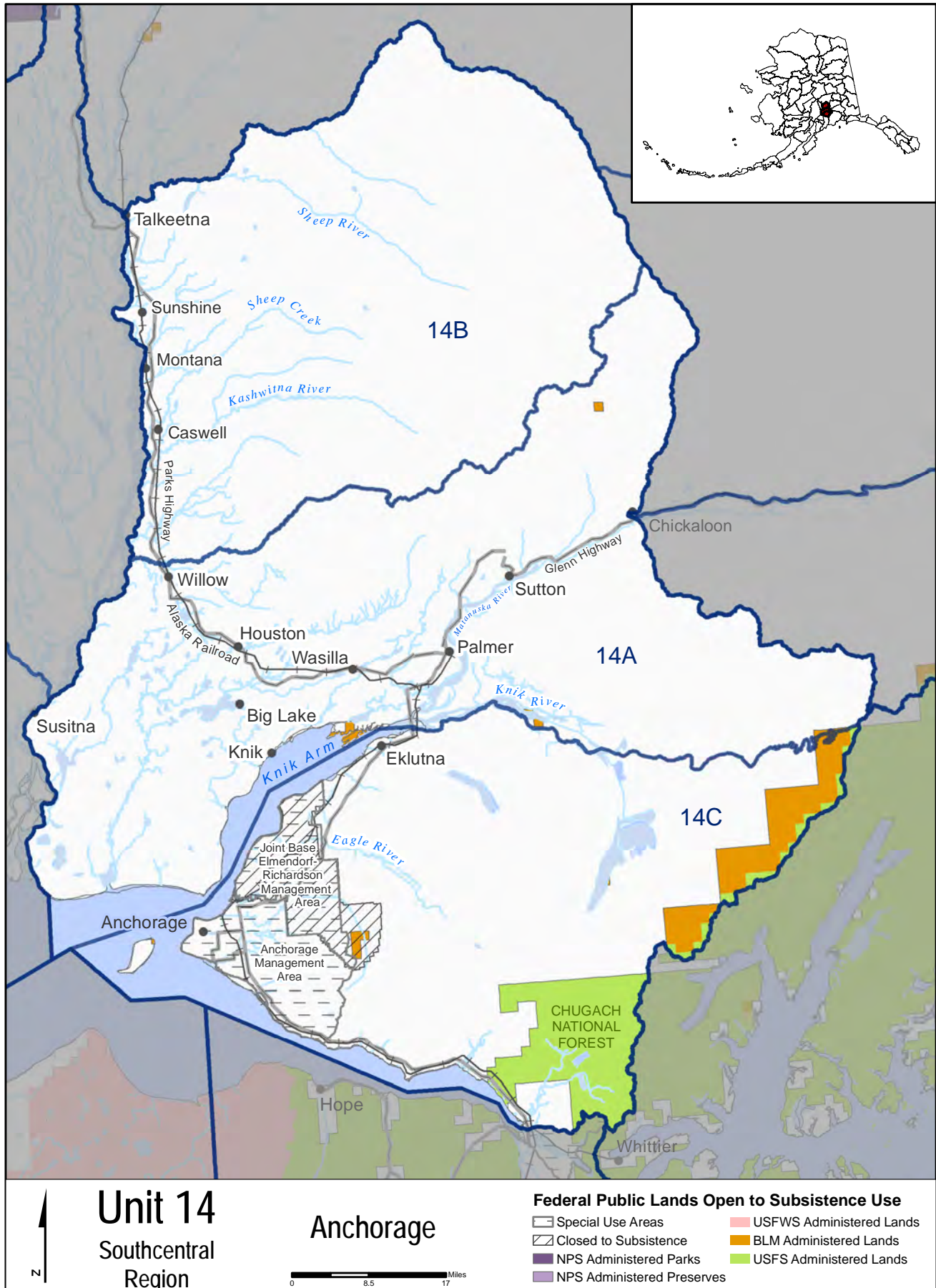

# Unit 14 / Hunting

(See Unit 14 Anchorage map)

**Unit 14** consists of drainages into the north side of Turnagain Arm west of (and excluding) the Portage Creek drainage; drainages into Knik Arm, excluding drainages of the Chickaloon and Matanuska rivers in Unit 13; drainages into the north side of Cook Inlet east of the Susitna River; drainages into the east bank of the Susitna River downstream from the Talkeetna River; drainages into the south and west bank of the Talkeetna River to its confluence with Clear Creek, the westside drainages of a line going up the south bank of Clear Creek to the first unnamed creek on the south, then up that creek to lake 4408, along the north east shore of lake 4408, and then southeast in a straight line to the northernmost fork of the Chickaloon River.

**Unit 14A** consists of drainages in Unit 14 bounded on the west by the east bank of the Susitna River, on the north by the north bank of Willow Creek, and Peters Creek to its headwaters; thence east along the hydrologic divide separating the Susitna River and Knik Arm drainages to the outlet creek at lake 4408, on the east by the eastern boundary of Unit 14, and on the south by Cook Inlet, Knik Arm; the south bank of the Knik River from its mouth to its junction with Knik Glacier, across the face of Knik Glacier, and along the north side of Knik Glacier to the Unit 6 boundary.

**Unit 14B** consists of that portion of Unit 14 north of 14A.

**Unit 14C** consists of that portion of Unit 14 south of Unit 14A.

## Special Provisions

The following two areas are closed to subsistence hunting of wildlife:

- The **Fort Richardson and Elmendorf Air Force Base Management Areas**, consisting of the Fort Richardson and Elmendorf military reservations, and
- The **Anchorage Management Area** consists of all drainages south of Elmendorf and Fort Richardson military reservation lands; and north of (and including) Rainbow Creek.

CUSTOMARY & TRADITIONAL USE DETERMINATION	HARVEST LIMITS	OPEN SEASONS
BLACK BEAR		
• All rural residents	Units 14A and 14B	No Federal open season
	Unit 14C—1 bear	July 1 - June 30
BROWN BEAR		
• Units 14A and 14B—All rural residents		No Federal open season
• Unit 14C—No Federal subsistence priority		
GOAT		
• No Federal subsistence priority		No Federal open season
MOOSE		
• No Federal subsistence priority		No Federal open season
SHEEP		
• Units 14A and 14C—No Federal subsistence priority		No Federal open season
BEAVER		
• All rural residents	Unit 14C—1 beaver per day, 1 in possession	May 15 - Oct. 31
COYOTE		
• All rural residents	Units 14A and 14B	No Federal open season
	Unit 14C—2 coyotes	Sept. 1 - Apr. 30

- continued on next page -



CUSTOMARY & TRADITIONAL USE DETERMINATION	HARVEST LIMITS	OPEN SEASONS
<b>FOX</b>		
• All rural residents	Units 14A and 14B	No Federal open season
	Unit 14C—2 foxes	Nov. 1 - Feb. 15
<b>HARE</b>		
• All rural residents	Units 14A and 14B	No Federal open season
	Unit 14C—5 hares per day	Sept. 8 - Apr. 30
<b>LYNX</b>		
• All rural residents	Units 14A and 14B	No Federal open season
	Unit 14C—2 lynx	Dec. 1 - Jan. 31
<b>WOLF</b>		
• All rural residents	Units 14A and 14B	No Federal open season
	Unit 14C—5 wolves	Aug. 10 - Apr. 30
<b>WOLVERINE</b>		
• All rural residents	Units 14A and 14B	No Federal open season
	Unit 14C—1 wolverine	Sept. 1 - Mar. 31
<b>GROUSE</b>		
• All rural residents	Units 14A and 14B	No Federal open season
	Unit 14C—5 grouse per day, 10 in possession	Sept. 8 - Mar. 31
<b>PTARMIGAN</b>		
• All rural residents	Units 14A and 14B	No Federal open season
	Unit 14C—10 ptarmigan per day, 20 in possession	Sept. 8 - Mar. 31

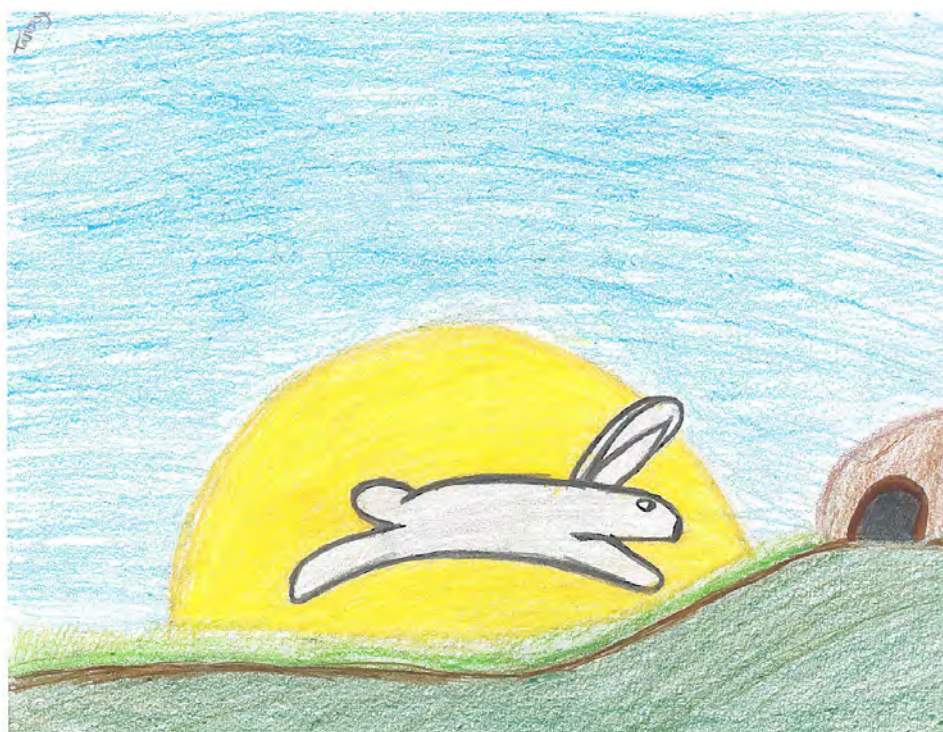

Tanaya Kriska, 11,  
Galena,  
2020-21 Student Art  
Contest entry

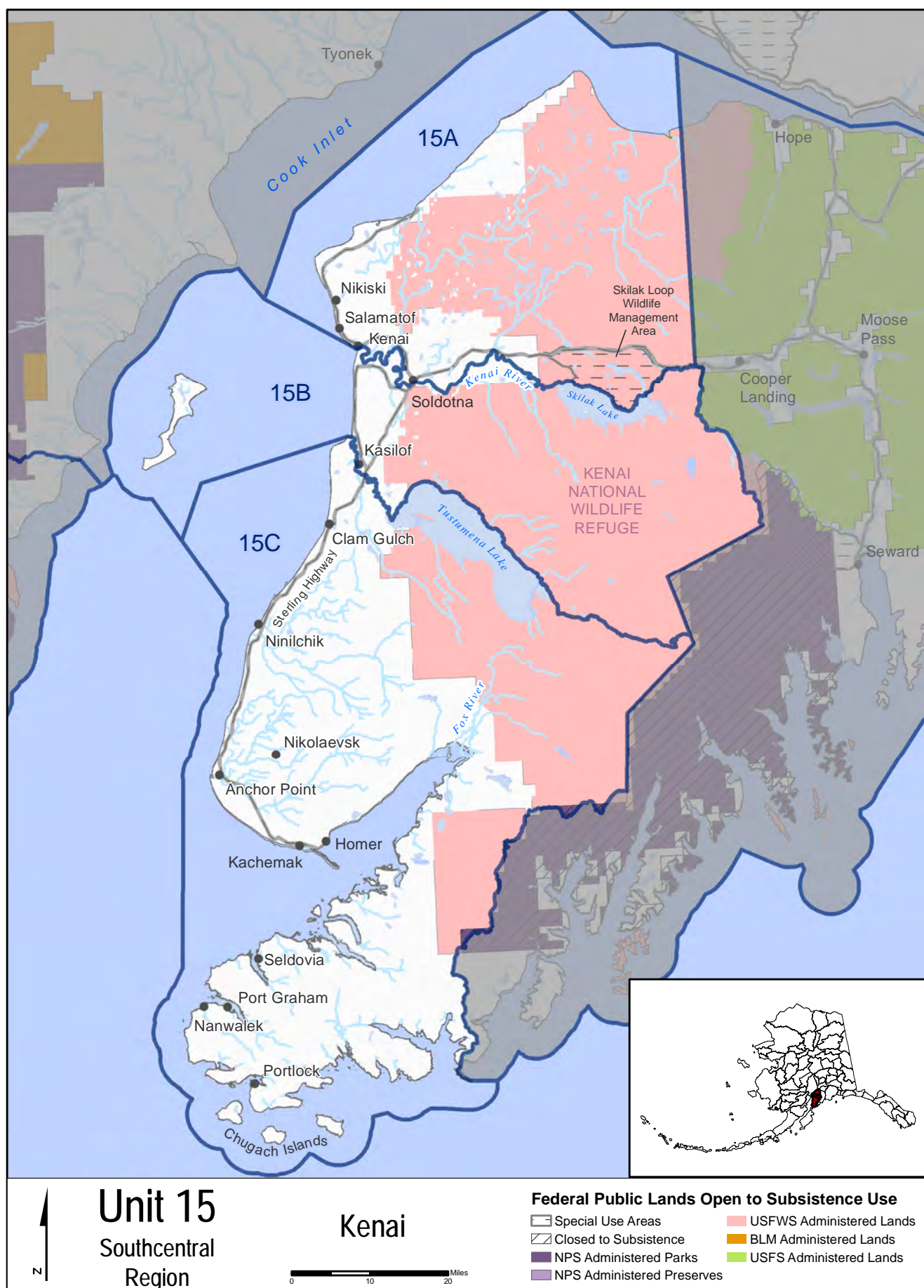



# Unit 15 / Hunting

(See Unit 15 Kenai map)

**Unit 15** consists of that portion of the Kenai Peninsula and adjacent islands draining into the Gulf of Alaska, Cook Inlet, and Turnagain Arm from Gore Point to the point where longitude line 150°00' W. crosses the coastline of Chickaloon Bay in Turnagain Arm, including that area lying west of longitude line 150°00' W. to the mouth of the Russian River; then southerly along the Chugach National Forest boundary to the upper end of Upper Russian Lake; and including the drainages into Upper Russian Lake west of the Chugach National Forest boundary.

**Unit 15A** consists of that portion of Unit 15 north of the north bank of the Kenai River and the north shore of Skilak Lake.

the north shore of Tustumena Lake, Glacier Creek, and Tustumena Glacier.

**Unit 15C** consists of the remainder of Unit 15.

**Unit 15B** consists of that portion of Unit 15 south of the north bank of the Kenai River and the north shore of Skilak Lake, and north of the north bank of the Kasilof River,

## Special Provisions

- The **Skilak Loop Wildlife Management Area** is closed to subsistence taking of wildlife, except that grouse, ptarmigan, and hare may be taken only from October 1 - March 1, by bow and arrow only. This area consists of that portion of Unit 15A bounded by a line beginning at the easternmost junction of the Sterling Highway and the Skilak Loop (milepost 76.3); then due south to the south bank of the Kenai River; then southerly along the south bank of the Kenai River to its confluence with Skilak Lake; then westerly along the north shore of Skilak Lake to Lower Skilak Lake Campground; then northerly along the Lower Skilak Lake Campground Road and the Skilak Loop Road to its westernmost junction with the Sterling Highway; and then easterly along the Sterling Highway to the point of beginning.
- Taking a red fox in Unit 15 by any means other than a steel trap or snare is prohibited.
- Bait may be used to hunt black bear between April 15 - June 15, subject to Kenai National Wildlife Refuge permit conditions.
- Use of aircraft, off-road vehicles, and firearms is subject to special Kenai National Wildlife Refuge regulations. Contact the Refuge at (907) 262-7021 for current regulations.
- A  indicates that additional management actions may be taken by the Federal in-season manager. If you are planning to hunt on Federal land, consult the Delegation of Authority Table on page 146 for details. Calling the in-season manager is advisable as in-season closures can occur at any time and may not be reflected in this regulatory publication.

CUSTOMARY & TRADITIONAL USE DETERMINATION	HARVEST LIMITS	OPEN SEASONS
<b>BLACK BEAR</b>		
• Units 15A and 15B—Residents of Ninilchik	Units 15A and 15B—2 bear by Federal registration permit (FR1503).	July 1 - June 30
• Unit 15C—Residents of Nanwalek, Ninilchik, and Port Graham,	Unit 15C—3 bear	July 1 - June 30
<b>BROWN BEAR</b>		
• Unit 15—Residents of Ninilchik	Unit 15—1 bear every four regulatory years by Federal registration permit (FB1502). The season may be opened or closed by announcement of the Kenai National Wildlife Refuge manager in consultation with ADF&G and the chair of the Southcentral Alaska Subsistence Regional Advisory Council.	Oct. 1 - Nov. 30 Season to be announced  Apr. 1 - June 15 Season to be announced
<b>CARIBOU</b>		
• Unit 15A—All rural residents.		
• Units 15B and 15C—Rural residents of Cooper Landing, Hope, Nanwalek, Ninilchik, Port Graham, and Seldovia	Unit 15B, within the Kenai National Wildlife Refuge Wilderness Area—1 caribou by Federal drawing permit (DC1507).	Aug. 10 - Sept. 20

-continued on next page-

CUSTOMARY & TRADITIONAL USE DETERMINATION	HARVEST LIMITS	OPEN SEASONS
<b>CARIBOU (continued)</b>	Unit 15C, north of the Fox River and east of Windy Lake—1 caribou by Federal drawing permit	Aug. 10 - Sept. 20
	Unit 15 remainder	No Federal open season
<b>GOAT</b>		
• Unit 15—Rural residents of Cooper Landing, Hope, Nanwalek, Ninilchik, Port Graham, and Seldovia	1 goat by Federal drawing permit (DG1508). You may not take kids or nannies with kids.	Aug. 10 - Nov. 14
<b>MOOSE</b> 		
• Units 15A and 15B—Residents of Cooper Landing, Nanwalek, Ninilchik, Port Graham, and Seldovia	Unit 15A Skilak Loop Wildlife Management Area	No Federal open season
• Unit 15C—Residents of Nanwalek, Ninilchik, Port Graham, and Seldovia	Units 15A remainder, 15B, and 15C—1 antlered bull with spike-fork or 50-inch antlers or with 3 or more brow tines on either antler, by Federal registration permit (FM1505) only.	Aug. 10 - Sept. 20
<i>Federal permits are available from the Kenai National Wildlife Refuge office in Soldotna, or the Alaska Maritime National Wildlife Refuge office in Homer. (See directory at the end of this book for addresses.)</i>	Units 15B and 15C—1 antlered bull with spike-fork or 50-inch antlers or with 3 or more brow tines on either antler, by Federal registration permit (FM1505) only.	Oct. 20 - Nov. 10
	Unit 15C—1 cow by Federal registration permit only. (FM1505)	Aug. 10 - Sept. 20
<b>SHEEP</b>		
• Unit 15—Residents of Ninilchik	1 ram with 3/4 curl horn or larger by Federal drawing permit (DS1509).	Aug. 10 - Sept. 20
<b>COYOTE</b>		
• All rural residents	No limit	Sept. 1 - Apr. 30
<b>HARE</b>		
• All rural residents	No limit	July 1 - June 30
<b>LYNX</b>		
• All rural residents	2 lynx	Nov. 10 - Jan. 31
<b>WOLF</b>		
• All rural residents	Unit 15—that portion within the Kenai National Wildlife Refuge—2 wolves	Aug. 10 - Apr. 30
	Unit 15 remainder—5 wolves	Aug. 10 - Apr. 30
<b>WOLVERINE</b>		
• All rural residents	1 wolverine	Sept. 1 - Mar. 31
<b>GROUSE</b>		
• Spruce grouse—Residents of Unit 15	Spruce grouse—15 grouse per day, 30 in possession	Aug. 10 - Mar. 31
• Ruffed grouse—No Federal subsistence priority	Ruffed grouse	No Federal open season
<b>PTARMIGAN</b>		
• Residents of Unit 15	Units 15A and 15B—20 ptarmigan per day, 40 in possession	Aug. 10 - Mar. 31
	Unit 15C—20 ptarmigan per day, 40 in possession	Aug. 10 - Dec. 31
	Unit 15C—5 ptarmigan per day, 10 in possession	Jan. 1 - Mar. 31



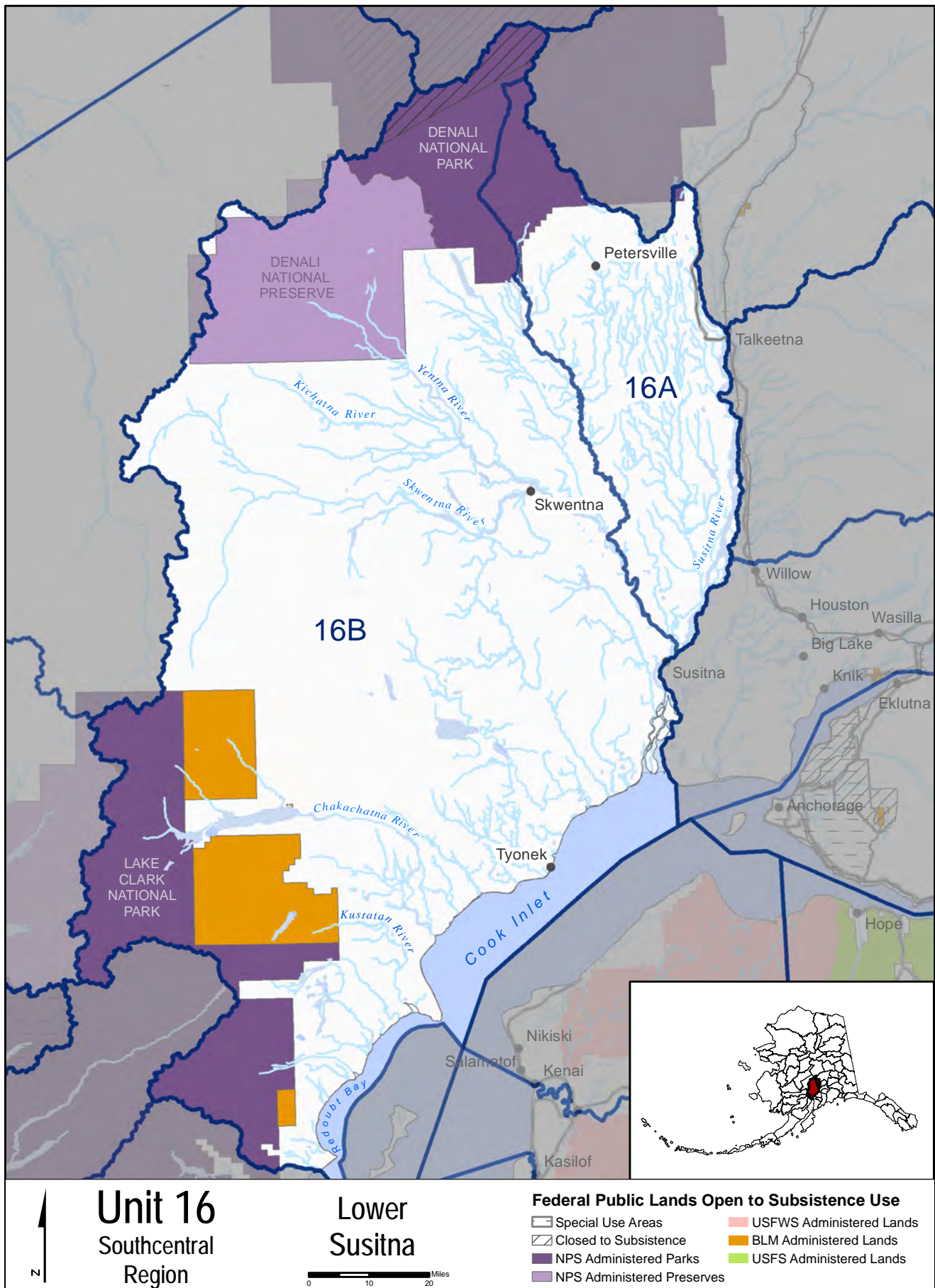

# Unit 16 / Hunting

(See Unit 16 Lower Susitna map)

**Unit 16** consists of drainages into Cook Inlet between Redoubt Creek and the Susitna River, including Redoubt Creek drainage, Kalgin Island, and the drainages on the west side of the Susitna River (including the Susitna River) upstream to its confluence with the Chulitna River; the drainages into the west side of the Chulitna River (including the Chulitna River) upstream to the Tokositna River; and drainages into the south side of the Tokositna River upstream to the base of the Tokositna Glacier, including the drainage of the Kahiltna Glacier.

**Unit 16A** consists of that portion of Unit 16 east of the east bank of the Yentna River from its mouth upstream to the Kahiltna River, east of the east bank of the Kahiltna River, and east of the Kahiltna Glacier.

**Unit 16B** consists the remainder of Unit 16.

## Special Provisions

- Bait may be used to hunt black bear between April 15 - June 15.
- Federal public lands within **Denali National Park**, as it existed prior to December 2, 1980, are closed to all hunting, including the hunting of wildlife for subsistence uses. Subsistence hunting is permitted in **Denali National Preserve** and on lands added to **Denali National Park** on December 2, 1980.
- National Park Service (NPS)** areas—For subsistence use, national parks and monuments are open only to NPS qualified subsistence users. Subsistence users must be local rural residents of NPS areas. For more information, contact the NPS office in Anchorage at (907) 764-5377.

CUSTOMARY & TRADITIONAL USE DETERMINATION	HARVEST LIMITS	OPEN SEASONS
<b>BLACK BEAR</b>		
<ul style="list-style-type: none"> <li>Unit 16A—All rural residents</li> <li>Unit 16B—Residents of Unit 16B</li> </ul>	3 bear	July 1 - June 30
<b>BROWN BEAR</b>		
<ul style="list-style-type: none"> <li>No Federal subsistence priority</li> </ul>		No Federal open season
<b>CARIBOU</b>		
<ul style="list-style-type: none"> <li>All rural residents</li> </ul>	1 caribou	Aug. 10 - Oct. 31
<b>MOOSE</b>		
<ul style="list-style-type: none"> <li>Unit 16A—No Federal subsistence priority</li> <li>Unit 16B—Residents of Unit 16B</li> </ul>	Unit 16A	No Federal open season
	Unit 16B Redoubt Bay drainages south and west of, and including the Kustatan River drainage—1 bull.	Sept. 1 - Sept. 15
	Unit 16B, Denali National Preserve only—1 bull by Federal registration permit (FM1601). One Federal registration permit for moose issued per household.	Sept. 1 - Sept. 30 Dec. 1 - Feb. 28
	Unit 16B remainder—1 bull	Sept. 1 - Sept. 30 Dec. 1 - Feb. 28
<b>SHEEP</b>		
<ul style="list-style-type: none"> <li>No Federal subsistence priority</li> </ul>		No Federal open season

- continued on next page -

CUSTOMARY & TRADITIONAL USE DETERMINATION	HARVEST LIMITS	OPEN SEASONS
<b>COYOTE</b>		
• All rural residents	2 coyotes	Sept. 1 - Apr. 30
<b>FOX</b>		
• All rural residents	2 foxes	Sept. 1 - Feb. 15
<b>HARE</b>		
• All rural residents	No limit	July 1 - June 30
<b>LYNX</b>		
• All rural residents	2 lynx	Dec. 1 - Jan. 31
<b>WOLF</b>		
• Residents of Units 6, 9, 10 (Unimak Island only), 11, 12, 13, 16, 17, 18, 19, 20, 21, 22, 23, 24, 25, 26, and Chickaloon	5 wolves	Aug. 10 - Apr. 30
<b>WOLVERINE</b>		
• All rural residents	1 wolverine	Sept. 1 - Mar. 31
<b>GROUSE</b>		
• Residents of Units 11, 13, 15, 16, 20D, 22, 23, and Chickaloon	15 grouse per day, 30 in possession	Aug. 10 - Mar. 31
<b>PTARMIGAN</b>		
• Residents of Units 11, 13, 15, 16, 20D, 22, 23, and Chickaloon	20 ptarmigan per day, 40 in possession	Aug. 10 - Mar. 31

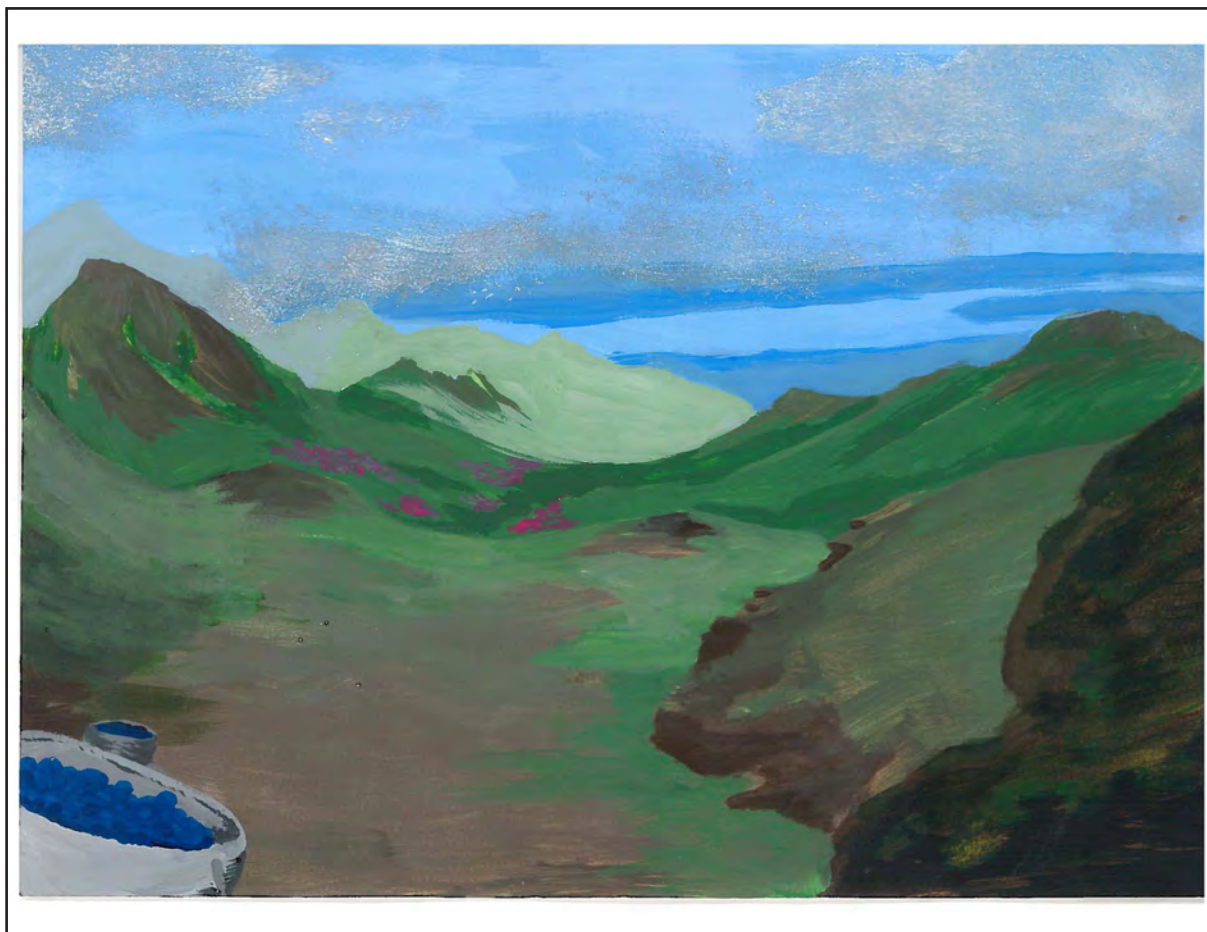

*Makayla Lockard, 18, Galena, 2020-21 Student Art Contest entry*



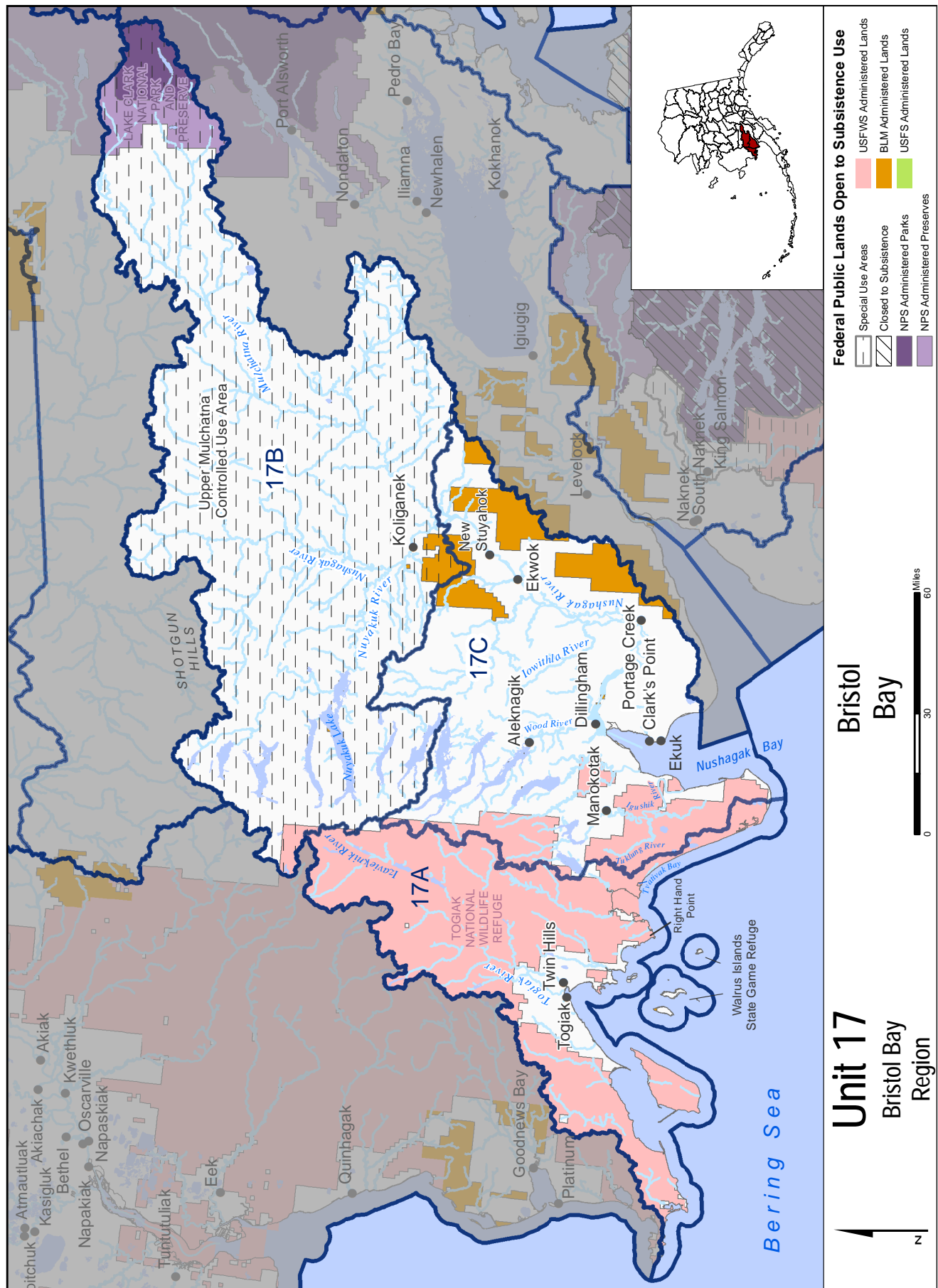



# Unit 17 / Hunting

(See Unit 17 Bristol Bay map)

**Unit 17** consists of drainages into Bristol Bay and the Bering Sea between Etolin Point and Cape Newenham, and all islands between these points including Hagemeister Island and the Walrus Islands.

**Unit 17A** consists of the drainages between Cape Newenham and Cape Constantine, and Hagemeister Island and the Walrus Islands.

**Unit 17B** consists of the Nushagak River drainage upstream from (and including) the Mulchatna River drainage, and the Wood River drainage upstream from the outlet of Lake Beverley.

**Unit 17C** consists of the remainder of Unit 17.

## Special Provisions

- In the **Upper Mulchatna Controlled Use Area** (Unit 17B), except for aircraft and boats and in legal hunting camps, you may not use any motorized vehicle for hunting an ungulate, bear, wolf, and wolverine; including transportation of hunters and parts of an ungulate, bear, wolf, or wolverine from August 1 - November 1.
- No resident tag is required for taking brown bear in Unit 17, provided that the hunter has a State registration permit prior to hunting. See page 19 for bear sealing requirements.
- Bait may be used to hunt black bear between April 15 - June 15.
- All edible meat from caribou and moose harvested in Unit 17 prior to October 1 must remain on the bones of the front quarters and hind quarters until the meat is removed from the field or is processed for human consumption.
- **National Park Service (NPS)** areas—For subsistence use, national parks and monuments are open only to NPS qualified subsistence users. Subsistence users must be local rural residents of NPS areas. For more information, contact the NPS office in Anchorage at (907) 764-5377.
- In Unit 17, a snowmachine may be used to assist in the taking of a caribou and caribou may be shot from a stationary snowmachine. “Assist in the taking of a caribou” means a snowmachine may be used to approach within 300 yards of a caribou at speeds under 15 miles per hour, in a manner that does not involve repeated approaches or that causes a caribou to run. A snowmachine may not be used to contact an animal or to pursue a fleeing caribou.
- A  indicates that additional management actions may be taken by the Federal in-season manager. If you are planning to hunt on Federal land, consult the Delegation of Authority Table on page 146 for details. Calling the in-season manager is advisable as in-season closures can occur at any time and may not be reflected in this regulatory publication.

CUSTOMARY & TRADITIONAL USE DETERMINATION	HARVEST LIMITS	OPEN SEASONS
<b>BLACK BEAR</b>		
<ul style="list-style-type: none"> <li>• Units 17A and that portion of 17B draining into Nuyakuk Lake and Tikchik Lake—Residents of Units 9A, 9B, 17, Akiachak, and Akiak</li> <li>• Unit 17 remainder—Residents of Units 9A, 9B, and 17</li> </ul>	2 bear	Aug. 1 - May 31

- continued on next page -



Kendra Chase, 15, McGrath,  
2020-21 Student Art Contest entry

CUSTOMARY & TRADITIONAL USE DETERMINATION	HARVEST LIMITS	OPEN SEASONS
<p><b>BROWN BEAR</b></p> <ul style="list-style-type: none"> <li>Unit 17A, those portions north and west of a line beginning from the Unit 18 boundary at the northwestern end of Nenevok Lake, to the southern point of upper Togiak Lake, and northeast towards the northern point of Nuyakuk Lake to the Unit 17A boundary - Residents of Unit 17, Akiachak, Akiak, Goodnews Bay, Kwethluk, and Platinum.</li> <li>Units 17B, beginning at the Unit 17B boundary, those portions north and west of a line running from the southern point of upper Togiak Lake, northeast to the northern point of Nuyakuk Lake, and northeast to the point where the Unit 17 boundary intersects the Shotgun Hills - Residents of Unit 17 and Kwethluk.</li> <li>Unit 17A remainder - Residents of Unit 17, Akiachak, Akiak, Goodnews Bay, and Platinum.</li> <li>Unit 17B, that portion draining into Nuyakuk Lake and Tikchik Lake - Residents of Unit 17, Akiachak and Akiak .</li> <li>Unit 17B, remainder, and Unit 17C - Residents of Unit 17.</li> </ul> <p><i>Refer to State Hunting Regulations for State registration permit details.</i></p>	1 bear by State registration permit only.	Sept. 1 - May 31

- continued on next page -



Danica Billings, 10, Galena, 2020-21 Student Art Contest entry

CUSTOMARY & TRADITIONAL USE DETERMINATION	HARVEST LIMITS	OPEN SEASONS
<b>CARIBOU</b> 		
<ul style="list-style-type: none"> <li>Unit 17A, that portion west of the Izavieknik River, Upper Togiak Lake, Togiak Lake, and the main course of the Togiak River - Residents of Units 9B, 17, Eek, Goodnews Bay, Lime Village, Napakiak, Platinum, Quinhagak, Stony River, and Tuntutuliak.</li> </ul>	Unit 17A, all drainages west of Right Hand Point—2 caribou by State registration permit.	Aug. 1 - Mar. 31
<ul style="list-style-type: none"> <li>Unit 17A, that portion north of Togiak Lake that includes Izavieknik River drainages - Residents of Units 9B, 17, Akiachak, Akiak, Lime Village, Stony River, and Tuluksak.</li> <li>Units 17A and 17B, those portions north and west of a line beginning from the Unit 18 boundary at the northwestern end of Nenevok Lake, to the southern point of upper Togiak Lake, and northeast to the northern point of Nuyakuk Lake, northeast to the point where the Unit 17 boundary intersects the Shotgun Hills - Residents of Units 9B, 17, Kwethluk, Lime Village, and Stony River.</li> <li>Unit 17B, that portion of Togiak National Wildlife Refuge within Unit 17B - Residents of Units 9B, 17, Akiachak, Akiak, Bethel, Eek, Goodnews Bay, Lime Village, Napakiak, Platinum, Quinhagak, Stony River, Tuluksak, and Tuntutuliak.</li> <li>Unit 17, remainder - Residents of Units 9B, 9C, 9E, 17, Lime Village, and Stony River.</li> </ul>	<p>Units 17A and 17C, that portion of 17A and 17C consisting of the Nushagak Peninsula south of the Igushik River, Tuklung River and Tuklung Hills, west to Tvativak Bay—Up to 5 caribou by Federal registration permit (FC1702).</p> <p><i>Federal public lands are closed to the harvest of caribou except by Federally qualified subsistence users unless the population estimate exceeds 900 caribou.</i></p>	Aug. 1 - Mar. 31
<i>Refer to State Hunting Regulations for State registration permit details.</i>	Units 17A remainder and 17C remainder—Selected drainages, a harvest limit of up to 2 caribou by State registration permit will be determined at the time the season is announced.	Season may be announced between Aug. 1 - Mar. 31
	Units 17B and that portion of 17C east of the Wood River and Wood River Lakes—2 caribou by State registration permit.	Aug. 1 - Mar. 31

- continued on next page -

CUSTOMARY & TRADITIONAL USE DETERMINATION	HARVEST LIMITS	OPEN SEASONS
<b>MOOSE</b> 		
<ul style="list-style-type: none"> <li>Units 17A, those portions north and west of a line beginning from the Unit 18 boundary at the northwest end of Nenevok Lake, to the southern point of upper Togiak Lake, and northeast towards the northern point of Nuyakuk Lake to the Unit 17A boundary - Residents of Unit 17, Goodnews Bay, Kwethluk, and Platinum.</li> <li>Units 17B, beginning at the Unit 17B boundary, those portions north and west of a line running from the southern point of upper Togiak Lake, northeast to the northern point of Nuyakuk Lake, and northeast to the point where the Unit 17 boundary intersects the Shotgun Hills - Residents of Unit 17, Goodnews Bay, Kwethluk, Levelock, Nondalton, and Platinum.</li> <li>Unit 17A, that portion north of Togiak Lake that includes Izavieknik River drainages - Residents of Unit 17, Akiachak, Akiak, Goodnews Bay, and Platinum.</li> <li>Unit 17A, remainder - Residents of Unit 17, Goodnews Bay and Platinum.</li> <li>Unit 17B, that portion within the Togiak National Wildlife Refuge - Residents of Unit 17, Akiachak, Akiak, Goodnews Bay, Levelock, Nondalton, and Platinum.</li> <li>Unit 17B, remainder and Unit 17C - Residents of Unit 17, Goodnews Bay, Levelock, Nondalton, and Platinum.</li> </ul>	Unit 17A—1 bull by State registration permit. <b>OR</b> 1 antlerless moose by State registration permit <b>OR</b> Unit 17A—up to 2 moose; 1 antlered bull by State registration permit, 1 antlerless moose by State registration permit.	Aug. 25 - Sept. 25  Aug. 25 - Sept. 25
	Units 17B and 17C—1 bull. During the period Aug. 20 - Sept. 15—1 bull by State registration permit; <b>or</b> During the period Sept. 1 - 15—1 bull with spike-fork or 50-inch antlers or antlers with 3 or more brow tines on at least one side with a State harvest ticket; <b>or</b> During the period Dec. 1 - 31—1 antlered bull by State registration permit.	Aug. 20 - Sept. 15  Dec. 1 - Dec. 31
	<i>Refer to State Hunting Regulations for State registration permit details.</i>	
<b>SHEEP</b>		
• All rural residents	1 ram with full curl horn or larger	Aug. 10 - Sept. 20
<b>COYOTE</b>		
• All rural residents	2 coyotes	Sept. 1 - Apr. 30
<b>FOX, ARCTIC</b> (Blue and White Phases)		
• All rural residents	No limit	Dec. 1 - Mar. 15
<b>FOX, RED</b> (including Cross, Black and Silver Phases)		
• All rural residents	2 foxes	Sept. 1 - Feb. 15

- continued on next page -



CUSTOMARY & TRADITIONAL USE DETERMINATION	HARVEST LIMITS	OPEN SEASONS
<b>HARE</b>		
• All rural residents	No limit	July 1 - June 30
<b>LYNX</b>		
• All rural residents	2 lynx	Nov. 10 - Feb. 28
<b>WOLF</b>		
• Residents of Units 6, 9, 10 (Unimak Island only), 11, 12, 13, 16, 17, 18, 19, 20, 21, 22, 23, 24, 25, 26, and Chickaloon	10 wolves	Aug. 10 - Apr. 30
<b>WOLVERINE</b>		
• All rural residents	1 wolverine	Sept. 1 - Mar. 31
<b>GROUSE</b>		
• All rural residents	15 grouse per day, 30 in possession	Aug. 10 - Apr. 30
<b>PTARMIGAN</b>		
• All rural residents	20 ptarmigan per day, 40 in possession	Aug. 10 - Apr. 30



Olivia Hyde, 14, Kodiak, 2020-21 Student Art Contest entry



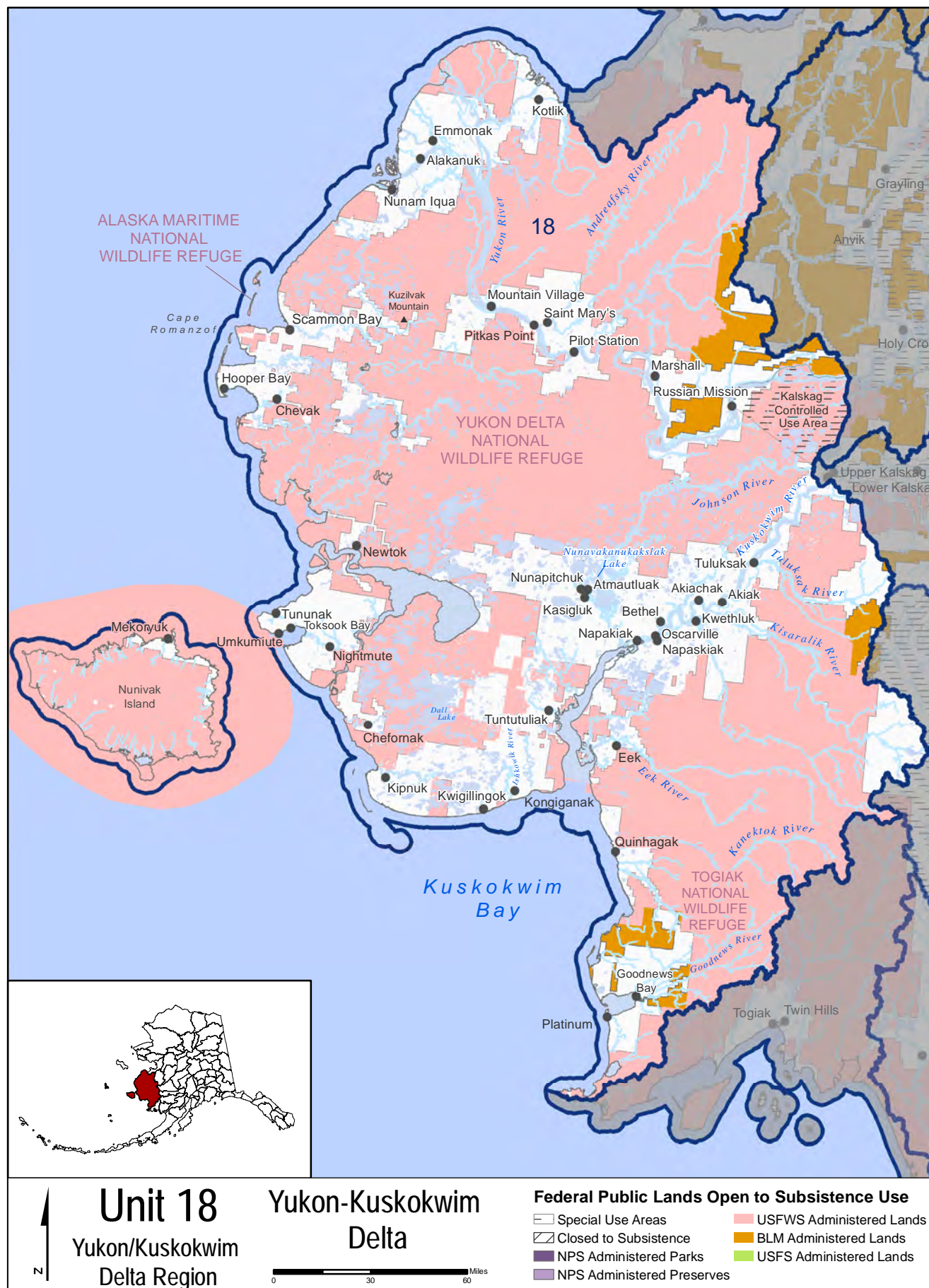



# Unit 18 / Hunting

(See Unit 18 Yukon-Kuskokwim Delta map)

**Unit 18** consists of that area draining into the Yukon and Kuskokwim Rivers westerly and downstream from a line starting at the downriver boundary of Paimiut on the north bank of the Yukon River then south across the Yukon River to the northern terminus of the Paimiut Portage, then south along the Paimiut Portage to its intersection with Arhymot Lake, then south along the northern and western bank of Arhymot Lake to the outlet at Crooked Creek (locally known as Johnson River), then along the south bank of Crooked Creek downstream to the northern terminus of Crooked Creek to the Yukon-Kuskokwim Portage (locally known as the Mud Creek Tramway), then along the west side of the tramway to Mud Creek, then along the westerly bank of Mud Creek downstream to an unnamed slough of the Kuskokwim River (locally known as First Slough or Kalskag Slough), then along the west bank of this unnamed slough downstream to its confluence with the Kuskokwim River, then southeast across the Kuskokwim River to its southerly bank, then along the south bank of the Kuskokwim River upriver to the confluence of a Kuskokwim River slough locally known as Old River, then across Old River to the downriver terminus of the island formed by Old River and the Kuskokwim River, then along the north bank of the main channel of Old River to Igyalleq Creek (Whitefish Creek), then along the south and west bank of Igyalleq Creek to Whitefish Lake, then directly across Whitefish Lake to Ophir Creek, then along the west bank of Ophir Creek to its headwaters at 61° 10.22' N. lat., 159° 46.05' W. long., and the drainages flowing into the Bering Sea from Cape Newenham on the south to and including the Pastolik River drainage on the north; Nunivak, St. Matthews, and adjacent islands between Cape Newenham and the Pastolik River, and all seaward waters and lands within 3 miles of these coastlines.

## Special Provisions

- The **Kalskag Controlled Use Area** is closed to the use of aircraft for hunting any ungulate, bear, wolf, or wolverine, including the transportation of any hunter and ungulate, bear, wolf, or wolverine part. The controlled use area consists of that portion of Unit 18 bounded by a line from Lower Kalskag on the Kuskokwim River, northwesterly to Russian Mission on the Yukon River; then east along the north bank of the Yukon River to the old site of Paimiut; and then back to Lower Kalskag. However, this does not apply to transportation of a hunter or ungulate, bear, wolf, or wolverine part by aircraft between publicly owned airports in the Kalskag Controlled Use Area or between a publicly owned airport within the controlled use area and points outside the controlled use area.
- No resident tag is required for taking brown bear in Unit 18, provided that the hunter has a State registration permit prior to hunting. See page 19 for bear sealing requirements.
- You may take caribou from a boat moving under power in Unit 18.
- Prior to Oct. 1 all edible meat from caribou and moose harvested in Unit 18 must remain on the bones of the front quarters and hind quarters until the meat is removed from the field or is processed for human consumption.
- You may take a moose from a boat moving under power in that portion of Unit 18 west of a line running from the mouth of the Ishkowik River to the closest point of Dall Lake, then to the east bank of the Johnson River at its entrance into Nunavakanukakslak Lake (N 60°59.41' Latitude; W 162°22.14' Longitude), continuing upriver along a line 1/2 mile south and east of, and paralleling a line along the southerly bank of the Johnson River to the confluence of the east bank of Crooked Creek, then continuing upriver to the outlet at Arhymot Lake, then following the south bank west to the Unit 18 border.
- You may not pursue with a motorized vehicle an ungulate that is at or near a full gallop.
- Taking of wildlife in Unit 18 while in possession of lead shot size T, .20 caliber or less in diameter, is prohibited.
- You may use artificial light when taking a black or brown bear at a den site.
- A  indicates that additional management actions may be taken by the Federal in-season manager. If you are planning to hunt on Federal land, consult the Delegation of Authority Table on page 146 for details. Calling the in-season manager is advisable as in-season closures can occur at any time and may not be reflected in this regulatory publication.

CUSTOMARY & TRADITIONAL USE DETERMINATION	HARVEST LIMITS	OPEN SEASONS
<b>BLACK BEAR</b>		
<ul style="list-style-type: none"> <li>Residents of Units 18, 19A (living downstream of the Holokuk River), Holy Cross, Stebbins, St. Michael, Togiak, and Twin Hills</li> </ul>	3 bear	July 1 - June 30
<b>BROWN BEAR</b>		
<ul style="list-style-type: none"> <li>Residents of Akiachak, Akiak, Eek, Goodnews Bay, Kwethluk, Mountain Village, Napaskiak, Platinum, Quinhagak, St. Marys and Tuluksak</li> </ul>	1 bear by State registration permit only.  <i>Refer to State Hunting Regulations for State registration permit details.</i>	Sept. 1 - May 31
<b>CARIBOU</b>		
<ul style="list-style-type: none"> <li>Unit 18—Residents of Unit 18, Manokotak, St. Michael, Stebbins, Togiak, Twin Hills, Upper Kalskag, and Lower Kalskag</li> </ul>	Unit 18—that portion to the east and south of the Kuskokwim River—2 caribou by State registration permit.	Aug. 1 - Mar. 15
<i>Refer to State Hunting Regulations for State registration permit details.</i>	Unit 18 remainder—2 caribou by State registration permit.	Aug. 1 - Mar. 15
<b>MOOSE</b> 		
<ul style="list-style-type: none"> <li>Unit 18, that portion of the Yukon River drainage upstream of Russian Mission and that portion of the Kuskokwim River drainage upstream of (but excluding) the Tuluksak River drainage—Residents of Unit 18, Aniak, Chuathbaluk, Upper Kalskag, and Lower Kalskag</li> <li>Unit 18, that portion north of a line from Cape Romanzof to Kuzilvak Mountain to Mountain Village, and all drainages north of the Yukon River downstream from Marshall—Residents of Unit 18, St. Michael, Stebbins, Upper Kalskag, and Lower Kalskag</li> <li>Unit 18 remainder—Residents of Unit 18 and Upper Kalskag and Lower Kalskag</li> </ul>	Unit 18—that portion east of a line running from the mouth of the Ishkowiik River to the closest point of Dall Lake, then to the east bank of the Johnson River at its entrance into Nunavakanukakslak Lake (N 60°59.41' Latitude; W162°22.14' Longitude), continuing upriver along a line ½ mile south and east of, and paralleling a line along the southerly bank of the Johnson River to the confluence of the east bank of Crooked Creek, then continuing upriver to the outlet at Arhymot Lake, then following the south bank east of the Unit 18 border and then north of and including the Eek River drainage — 1 antlered bull by State registration permit; quotas will be announced annually by the Yukon Delta National Wildlife Refuge Manager.  <i>Federal public lands are closed to the harvest of moose except by residents of Akiachak, Akiak, Atmoutlauk, Bethel, Eek, Kalskag, Kasigluk, Kwethluk, Lower Kalskag, Napakiak, Napaskiak, Nunapitchuk, Oscarville, Tuluksak, and Tuntutuliak.</i>	Sept. 1 - 30
<i>Refer to State Hunting Regulations for State registration permit details.</i>	Unit 18—south of the Eek River drainage and north of the Goodnews River drainage—1 antlered bull by State registration permit.	Sept. 1 - Sept. 30

- continued on next page -



CUSTOMARY & TRADITIONAL USE DETERMINATION	HARVEST LIMITS	OPEN SEASONS
<b>MOOSE (continued)</b>  <i>Refer to State Hunting Regulations for State registration permit details.</i>	Unit 18—Goodnews River drainage, and south to the Unit 18 boundary—1 antlered bull by State registration permit.  Or  1 moose by State registration permit.	Sept. 1 - Sept. 30   A season may be announced between Dec. 1 and the last day of Feb.
	Unit 18 remainder—2 moose, only one of which may be antlered. Antlered bulls may not be harvested from Oct. 1 through Nov. 30.	Aug. 1 - Apr. 30
<b>MUSKOX</b> • No Federal subsistence priority		No Federal open season
<b>BEAVER</b> • All rural residents	No limit	July 1 - June 30
<b>COYOTE</b> • All rural residents	2 coyotes	Sept. 1 - Apr. 30
<b>FOX, ARCTIC</b> (Blue and White Phases) • All rural residents	2 foxes	Sept. 1 - Apr. 30
<b>FOX, RED</b> (including Cross, Black and Silver Phases) • All rural residents	10 foxes; however, no more than 2 foxes may be taken prior to Oct. 1.	Sept. 1 - Mar. 15
<b>HARE</b> • All rural residents	No limit	July 1 - June 30
<b>LYNX</b> • All rural residents	5 lynx	Aug. 10 - Apr. 30
<b>WOLF</b> • Residents of Units 6, 9, 10 (Unimak Island only), 11, 12, 13, 16, 17, 18, 19, 20, 21, 22, 23, 24, 25, 26, and Chickaloon	10 wolves	Aug. 10 - Apr. 30
<b>WOLVERINE</b> • All rural residents	2 wolverine	Sept. 1 - Mar. 31
<b>GROUSE</b> • All rural residents	15 grouse per day, 30 in possession	Aug. 10 - Apr. 30
<b>PTARMIGAN (Rock and Willow)</b> • All rural residents	15 ptarmigan per day, 30 in possession	Aug. 10 - May 30



Chantelle Lockard, 16, Anchorage,  
2020-21 Student Art Contest entry

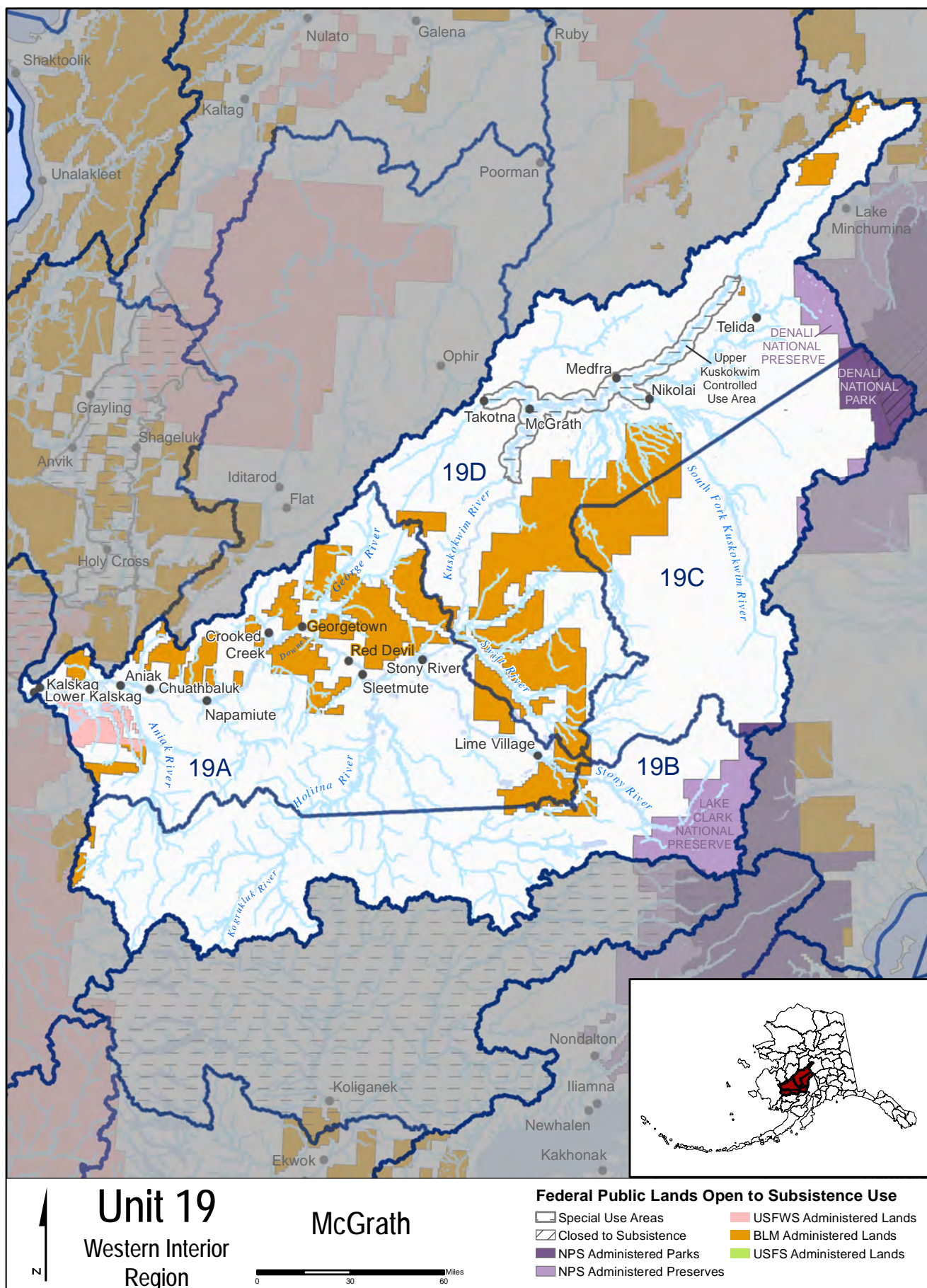



# Unit 19 / Hunting

(See Unit 19 McGrath map)

**Unit 19** consists of the Kuskokwim River drainage upstream, excluding the drainages of Arhymot Lake, from a line starting at the outlet of Arhymot Lake at Crooked Creek (locally known as Johnson River), then along the south bank of Crooked Creek downstream to the northern terminus of Crooked Creek to the Yukon- Kuskokwim Portage (locally known as the Mud Creek Tramway), then along the west side of the tramway to Mud Creek, then along the westerly bank of Mud Creek downstream to an unnamed slough of the Kuskokwim River (locally known as First Slough or Kalskag Slough), then along the west bank of this unnamed slough downstream to its confluence with the Kuskokwim River, then southeast across the Kuskokwim River to its southerly bank, then along the south bank of the Kuskokwim River upriver to the confluence of a Kuskokwim River slough locally known as Old River, then across Old River to the downriver terminus of the island formed by Old River and the Kuskokwim River, then along the north bank of the main channel of Old River to Igyalleq Creek (Whitefish Creek), then along the south and west bank of Igyalleq Creek to Whitefish Lake, then directly across Whitefish Lake to Ophir Creek then along the west bank of Ophir Creek to its headwaters at 61° 10.22' N. lat., 159° 46.05' W. long.

**Unit 19A** consists of the Kuskokwim River drainage downstream from and including the Moose Creek drainage on the north bank and downstream from and including the Stony River drainage on the south bank, excluding Unit 19B.

**Unit 19B** consists of the Aniak River drainage upstream from and including the Salmon River drainage, the Holitna River drainage upstream from and including the Bakbuk Creek drainage, that area south of a line from the mouth of Bakbuk Creek to the radar dome at Sparrevohn Air Force Base, including the Hoholitna River drainage upstream from that line, and the Stony River drainage upstream from

and including the Can Creek drainage from that line; and the Stony River drainage upstream from (and including) the Can Creek drainage.

**Unit 19C** consists of that portion of Unit 19 south and east of a line from Benchmark M#1.26 (approximately 1.26 miles south of the northwest corner of the original Mount McKinley National Park boundary) to the peak of Lone Mountain; then due west to Big River, including the Big River drainage upstream from that line; and including the Swift River drainage upstream from (and including) the North Fork drainage.

## Special Provisions

**Unit 19D** consists of the remainder of Unit 19.

The Upper Kuskokwim Controlled Use Area is closed during moose hunting seasons to the use of aircraft for hunting moose, including transportation of any moose hunter or moose part. However, this does not apply to transportation of a moose hunter or moose part by aircraft between publicly owned airports in the controlled use area, or between a publicly owned airport within the area and points outside the area. The Upper Kuskokwim Controlled Use Area consists of that portion of Unit 19D upstream from the mouth of the Selatna River, but excluding the Selatna and Black river drainages; to a line extending from Dyckman Mountain on the northern Unit 19D boundary southeast to the 1,610 foot crest of Munsatli Ridge; then south along the Munsatli Ridge to the 2,981 foot peak of Telida Mountain; then northeast to the intersection of the western boundary of Denali National Preserve with the Minchumina-Telida winter trail; and then south along the western boundary of Denali National Preserve, to the southern boundary of Unit 19D.

- No resident tag is required for taking brown bear in that portion of Units 19A and 19B downstream of (and including) the Aniak River drainage provided that the hunter has a State registration permit prior to hunting. See page 20 for bear sealing requirements.
- Bait may be used to hunt black bear between April 15 - June 30.
- Federal public lands within **Denali National Park**, as it existed prior to December 2, 1980, are closed

to all hunting, including the hunting of wildlife for subsistence uses. Subsistence hunting is permitted in **Denali National Preserve** and on lands added to **Denali National Park** on December 2, 1980.

- All edible meat from caribou and moose harvested in Unit 19B prior to October 1 must remain on the bones of the front quarters and hind quarters until the meat is removed from the field or is processed for human consumption.
- **National Park Service (NPS)** areas—For subsistence use, national parks and monuments are open only to NPS qualified subsistence users. Subsistence users must be local rural residents of NPS areas. For more information, contact the NPS office in Anchorage at (907) 764-5377.
- Individual residents of Nikolai may harvest sheep during the Aug. 10 - Sept. 20 season and not have that animal count against the community harvest limit. Individual residents of Nikolai that harvest a sheep under State regulations may not participate in the community harvest.
- A  indicates that additional management actions may be taken by the Federal in-season manager. If you are planning to hunt on Federal land, consult the Delegation of Authority Table on page 146 for details. Calling the in-season manager is advisable as in-season closures can occur at any time and may not be reflected in this regulatory publication.

CUSTOMARY & TRADITIONAL USE DETERMINATION	HARVEST LIMITS	OPEN SEASONS
<b>BISON</b>		
• Units 19C and 19D—No Federal subsistence priority		No Federal open season
<b>BLACK BEAR</b>		
• All rural residents	3 bear	July 1 - June 30
<b>BROWN BEAR</b>		
• Units 19A and 19B—Residents of Units 19 and 18 within the Kuskokwim River drainage upstream from (and including) the Johnson River	Units 19A and 19B, those portions which are downstream of and including the Aniak River drainage—1 bear by State registration permit only.	Aug. 10 - June 30
• Unit 19C—No Federal subsistence priority.	Units 19A remainder, 19B remainder, and 19D—1 bear	Aug. 10 - June 30
• Unit 19D—Residents of Units 19A, 19D, Lower Kalskag and Tuluksak.	Unit 19C	No Federal open season
<i>Refer to State Hunting Regulations for State registration permit details.</i>		
<b>CARIBOU</b>		
• Units 19A and 19B—Residents of Units 19A, 19B, 18 (within the Kuskokwim River drainage upstream from, and including, the Johnson River), Marshall, Pilot Station, Russian Mission, and St. Marys.	Units 19A and 19B (excluding residents of Lime Village)—2 caribou by State registration permit.	Aug. 1 - Mar. 15
• Unit 19C—Residents of Unit 19C, Lime Village, McGrath, Nikolai, and Telida	Unit 19C—1 caribou	Aug. 10 - Oct. 10
• Unit 19D—Residents of Unit 19D, Lime Village, Sleetmute, and Stony River	Unit 19D south and east of the Kuskokwim River and North Fork of the Kuskokwim River—1 caribou.	Aug. 10 - Sept. 30 Nov. 1 - Jan. 31
	Unit 19D remainder—1 caribou	Aug. 10 - Sept. 30
	Unit 19—rural residents of Lime Village only—no individual harvest limit, but a village harvest quota of 200 caribou; cows and calves may not be taken from Apr. 1 - Aug. 9. Reporting will be by a community reporting system.	July 1 - June 30
<i>Refer to State Hunting Regulations for State registration permit details.</i>		
<b>MOOSE</b>		
• Units 19A and 19B—Residents of Unit 18 (within the Kuskokwim River drainage upstream from, and including, the Johnson River) and Unit 19	Unit 19A north of the Kuskokwim River, upstream from (but excluding) the George River drainage, and south of the Kuskokwim River upstream from (and including) the Downey Creek drainage, not including the Lime Village Management Area—1 antlered bull by State registration permit available in Sleetmute and Stony River on July 24. Permits issued on a first-come, first-served basis (number of permits to be announced annually).	Sept. 1 - Sept. 5
• Unit 19B west of the Kogruluk River—Residents of Eek and Quinhagak	Unit 19A—Lime Village Management Area—2 bulls by State or Federal (FM1902) registration permit.	Aug. 10 - Sept. 25 Nov. 20 - Mar. 31
• Unit 19C—Residents of Unit 19	Unit 19A remainder—1 antlered bull by Federal drawing permit (FM1901) or State permit.	Sept. 1 - Sept. 20
• Unit 19D—Residents of Unit 19 and Lake Minchumina	<i>Federal public lands are closed to the harvest of moose except by residents of Tuluksak, Lower Kalskag, Upper Kalskag, Aniak, Chuathbaluk, and Crooked Creek hunting under these regulations.</i>	
<i>Refer to State Hunting Regulations for State registration permit details.</i>		

- continued on next page -



CUSTOMARY & TRADITIONAL USE DETERMINATION	HARVEST LIMITS	OPEN SEASONS
<b>MOOSE (continued)</b>  <i>Refer to State Hunting Regulations for State registration permit details.</i>	Unit 19B—1 bull with spike-fork or 50-inch antlers, or antlers with 4 or more brow tines on one side.	Sept. 1 - Sept. 20
	Unit 19C—1 antlered bull 1 bull by State registration permit	Sept. 1 - Sept. 20 Jan. 15 - Feb. 15
	Unit 19D—that portion of the Upper Kuskokwim Controlled Use Area within the North Fork drainage upstream from the confluence of the South Fork to the mouth of the Swift Fork—1 antlered bull.	Sept. 1 - Sept. 30
	Unit 19D, remainder of the Upper Kuskokwim Controlled Use Area—1 bull	Sept. 1 - Sept. 30 Dec. 1 - Feb. 28
	Unit 19D remainder—1 antlered bull	Sept. 1 - Sept. 30 Dec. 1 - Dec. 15
	Unit 19—Rural residents of Lime Village only—No individual harvest limit, but a village harvest quota of 28 bulls (including those taken under the State Tier I system). Reporting will be by a community reporting system.	July 1 - June 30
<b>SHEEP</b> 		
• All rural residents	1 ram with $\frac{7}{8}$ curl or larger  Unit 19C—that portion within Denali National Park and Preserve - residents of Nikolai only - no individual harvest limit. Reporting will be by a community harvest reporting system.	Aug. 10 - Sept. 20  Oct. 1 - Mar. 30
<b>COYOTE</b>		
• All rural residents	10 coyotes	Aug. 10 - Apr. 30
<b>FOX</b>		
• All rural residents	10 foxes—However, no more than 2 foxes may be taken prior to Oct. 1.	Sept. 1 - Mar. 15
<b>HARE</b>		
• All rural residents	No limit	July 1 - June 30
<b>LYNX</b>		
• All rural residents	2 lynx	Nov. 1 - Feb. 28

- continued on next page -



Nicole Carter, 11, Deering,  
2020-21 Student Art Contest entry

CUSTOMARY & TRADITIONAL USE DETERMINATION	HARVEST LIMITS	OPEN SEASONS
<b>WOLF</b>		
• Residents of Units 6, 9, 10 (Unimak Island only), 11, 12, 13, 16, 17, 18, 19, 20, 21, 22, 23, 24, 25, 26, and Chickaloon	Unit 19D—10 wolves per day Unit 19 remainder—5 wolves	Aug. 10 - Apr. 30 Aug. 10 - Apr. 30
<b>WOLVERINE</b>		
• All rural residents	1 wolverine	Sept. 1 - Mar. 31
<b>GROUSE</b>		
• All rural residents	15 grouse per day, 30 in possession	Aug. 10 - Apr. 30
<b>PTARMIGAN</b>		
• All rural residents	20 ptarmigan per day, 40 in possession	Aug. 10 - Apr. 30



*Violet Johnson, 8, Fairbanks, 2020-21 Student Art Contest entry*



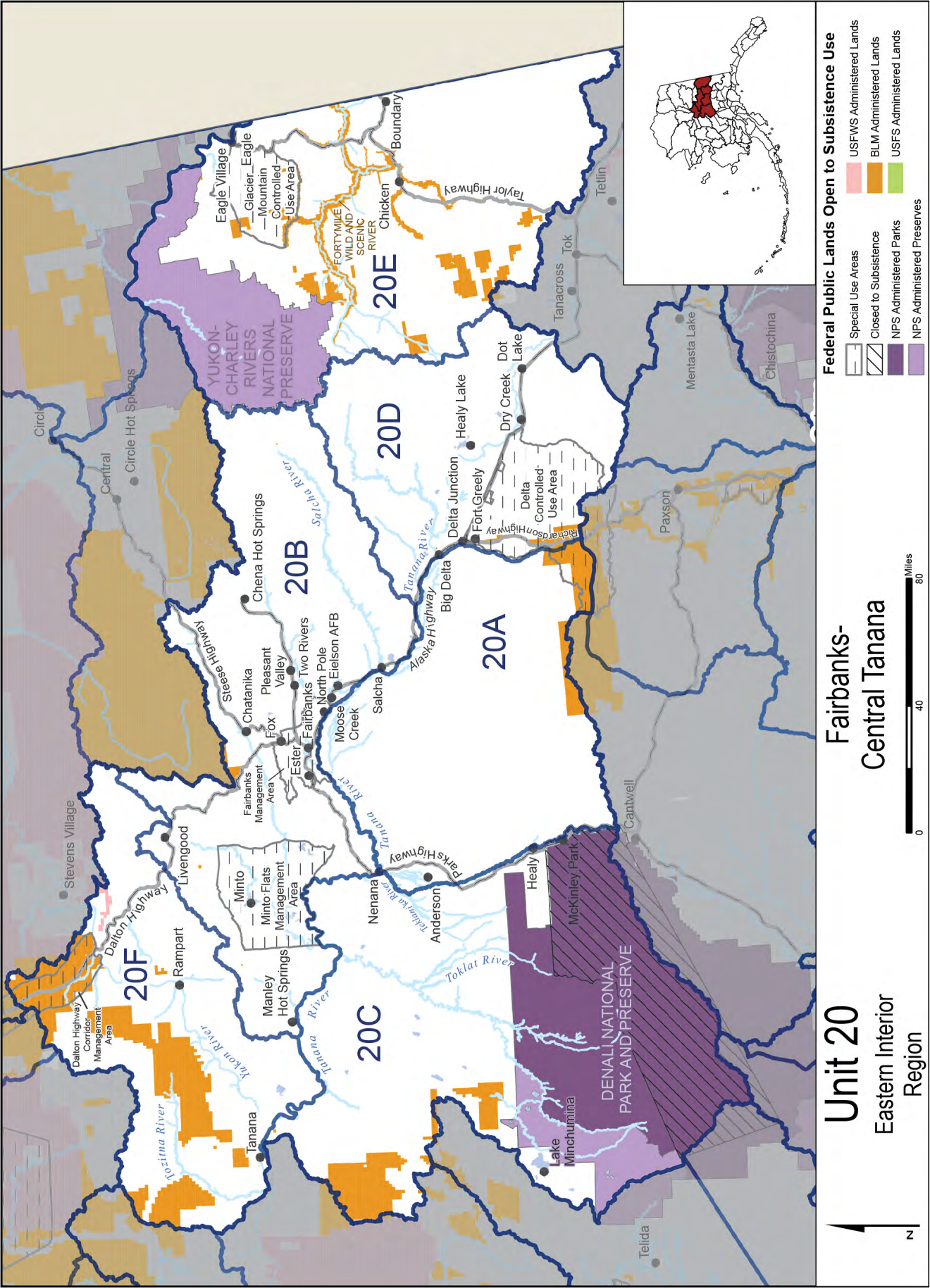



# Unit 20 / Hunting

(See Unit 20 Fairbanks-Central Tanana map)

**Unit 20** consists of the Yukon River drainage upstream from (and including) the Tozitna River drainage; to (and including) the Hamlin Creek drainage; drainages into the south bank of the Yukon River upstream from (and including) the Charley River drainage, the Ladue River drainage, and Fortymile River drainage; and the Tanana River drainage north of Unit 13 and downstream from the east bank of the Robertson River.

**Unit 20A** consists of that portion of Unit 20 bounded on the south by the Unit 13 boundary; bounded on the east by the west bank of the Delta River; bounded on the north by the north bank of the Tanana River from its confluence with the Delta River downstream to its confluence with the Nenana River; and bounded on the west by the east bank of the Nenana River.

**Unit 20B** consists of drainages into the north bank of the Tanana River from (and including) Hot Springs Slough upstream to (and including) the Banner Creek drainage.

**Unit 20C** consists of that portion of Unit 20 bounded on the east by the east bank of the Nenana River and on the north by the north bank of the Tanana River downstream from the Nenana River.

## Special Provisions

- In the **Delta Controlled Use Area**, use of motorized vehicles or pack animals for hunting is prohibited from August 5 - August 25. The boundary of this area is defined as: A line beginning at the confluence of Miller Creek and the Delta River; then west to vertical angle benchmark Miller; then west to include all drainages of Augustana Creek and Black Rapids Glacier; then north and east to include all drainages of McGinnis Creek to its confluence with the Delta River; then east in a straight line across the Delta River to Mile 236.7 Richardson Highway; then north along the Richardson Highway to its junction with the Alaska Highway; then east along the Alaska Highway to the west bank of the Johnson River; then south along the west bank of the Johnson River and Johnson Glacier to the head of the Canwell Glacier; and then west along the north bank of the Canwell Glacier and Miller Creek to the Delta River.
- The **Dalton Highway Corridor Management Area**, which consists of those portions of Units 20, 24, 25, and 26 extending five miles from each side of the Dalton Highway from the Yukon River to Prudhoe Bay, is closed to the use of motorized vehicles, except aircraft and boats, and to licensed highway vehicles, snowmobiles, and firearms except as provided below. The use of snowmobiles is authorized only for the subsistence taking of wildlife by residents living within the Dalton Highway Corridor Management Area. The use of licensed highway vehicles is limited only to designated roads within the Dalton Highway Corridor Management Area. The use of firearms within the Dalton Highway Corridor for subsistence taking of wildlife is authorized only for the residents of Alatna, Allakaket, Anaktuvuk Pass, Bettles, Evansville,

**Unit 20D** consists of that portion of Unit 20 bounded on the east by the east bank of the Robertson River, and on the west by the west bank of the Delta River; and drainages into the north bank of the Tanana River from its confluence with the Robertson River downstream to (but excluding) the Banner Creek drainage.

**Unit 20E** consists of drainages into the south bank of the Yukon River upstream from (and including) the Charley River drainage; and the Ladue River drainage. Detailed geopdf subsistence lands maps for portions of Unit 20E and other BLM lands are located at:  
<https://www.blm.gov/maps/georeferenced-PDFs>

**Unit 20F** consists of the remainder of Unit 20.

Stevens Village, and residents living within the Dalton Highway Corridor Management Area.

- The **Glacier Mountain Controlled Use Area** is closed to the use of any motorized vehicle for hunting from August 5 - September 20. However, this does not prohibit motorized access via, or transportation of harvested wildlife on, the Taylor Highway or any airport. The Glacier Mountain Controlled Use Area consists of that portion of Unit 20E bounded by a line beginning at Mile 140 of the Taylor Highway; then north along the Taylor Highway to Eagle; then west along the cat trail from Eagle to Crooked Creek; then from Crooked Creek southwest along the west bank of Mogul Creek to its headwaters on North Peak; then west across North Peak to the headwaters of Independence Creek; then southwest along the west bank of Independence Creek to its confluence with the North Fork of the Fortymile River; then easterly along the south bank of the North Fork of the Fortymile River to its confluence with Champion Creek; then across the North Fork of the Fortymile River to the south bank of Champion Creek, and easterly along the south bank of Champion Creek to its confluence with Little Champion Creek; then northeast along the east bank of Little Champion Creek to its headwaters; and then northeasterly in a direct line to Mile 140 on the Taylor Highway.
- You may hunt moose by bow and arrow only in the **Fairbanks Management Area**. This area consists of that portion of Unit 20B bounded by a line from the confluence of Rosie Creek and the Tanana River, northerly along Rosie Creek to Isberg Road; then northeasterly on Isberg Road to Cripple Creek Road; then northeasterly on Cripple Creek Road to the Parks

## Fairbanks-Central Tanana Special Provisions (continued)

## Hunting / Unit 20

Highway; then north on the Parks Highway to Alder Creek; then westerly to the middle fork of Rosie Creek through section 26 to the Parks Highway; then east along the Parks Highway to Alder Creek; then upstream along Alder Creek to its confluence with Emma Creek; then upstream along Emma Creek to its headwaters; then northerly along the hydrographic divide between Goldstream Creek drainages and Cripple Creek drainages to the summit of Ester Dome; then down Sheep Creek to its confluence with Goldstream Creek; then easterly along Goldstream Creek to Sheep Creek Road; then north on Sheep Creek Road to Murphy Dome Road; then west on Murphy Dome Road to Old Murphy Dome Road; then east on Old Murphy Dome Road to the Elliot Highway; then south on the Elliot Highway to Goldstream Creek; then easterly along Goldstream Creek to its confluence with First Chance Creek, Davidson Ditch, and then southeasterly along the Davidson Ditch to its confluence with the tributary to Goldstream Creek in Section 29; then downstream along the tributary to its confluence with Goldstream Creek; then in a straight line to First Chance Creek; then up First Chance Creek to Tungsten Hill; then southerly along Steele Creek to its confluence with Ruby Creek; then upstream along Ruby Creek to Esro Road; then south on Esro Road to Chena Hot Springs Road; then east on Chena Hot Springs Road to Nordale Road; then south on Nordale Road to the Chena River, to its intersection with the Trans-Alaska Pipeline right-of-way; then southeasterly along the easterly edge of the Trans-Alaska Pipeline right-of-way to the Chena River; then along the north bank of the Chena River to the Moose Creek dike; then southerly along the Moose Creek dike to its intersection with the Tanana River; and then westerly along the north bank of the Tanana River to the point of beginning.

- The **Minto Flats Management Area** is open to moose hunting by permit only. This area consists of that portion of Unit 20 bounded by the Elliot Highway beginning at Mile 118; then northeasterly to Mile 96; then east to the Tolovana Hotsprings Dome; then east to the Winter Cat Trail; then along the Cat Trail south to the Old Telegraph Trail at Dunbar; then westerly along the trail to a point where it joins the Tanana River three miles above Old Minto; then along the north bank of the Tanana River (including all channels and sloughs except Swan Neck Slough), to the confluence of the Tanana and Tolovana rivers; and then northerly to the point of beginning.

- You may use bait to hunt black bear between April 15 and June 30; you may use bait to hunt wolves on FWS and BLM lands.
- The taking of up to three moose per regulatory year by the residents of Units 20 and 21 is allowed for the celebration known as the Nuchalawoyya Potlatch, under the terms of a Federal registration permit issued by the Koyukuk/Nowitna National Wildlife Refuge Manager. Permits will be issued to individuals only at the request of the Native Village of Tanana. This three moose limit is not cumulative with that permitted by the State.
- Federal public lands within **Denali National Park**, as it existed prior to December 2, 1980, are closed to all hunting, including the hunting of wildlife for subsistence uses. Subsistence hunting is permitted in **Denali National Preserve** and on lands added to **Denali National Park** on December 2, 1980.
- **National Park Service (NPS)** areas—For subsistence use, national parks and monuments are open only to NPS qualified subsistence users. Subsistence users must be local rural residents of NPS areas. For more information, contact the NPS office in Anchorage at (907) 764-5377.
- A  indicates that additional management actions may be taken by the Federal in-season manager. If you are planning to hunt on Federal land, consult the Delegation of Authority Table on page 146 for details. Calling the in-season manager is advisable as in-season closures can occur at any time and may not be reflected in this regulatory publication.



*Destiny Frankson, 11, Galena,  
2020-21 Student Art Contest*

CUSTOMARY & TRADITIONAL USE DETERMINATION	HARVEST LIMITS	OPEN SEASONS
<b>BISON</b>		
<ul style="list-style-type: none"> <li>Unit 20D—No Federal subsistence priority</li> <li>Unit 20 remainder—All rural residents</li> </ul>		No Federal open season
<b>BLACK BEAR</b>		
<ul style="list-style-type: none"> <li>Unit 20F—Residents of Unit 20F, Manley, and Stevens Village</li> <li>Unit 20 remainder—All rural residents</li> </ul>	3 bear	July 1 - June 30
<b>BROWN BEAR</b>		
<ul style="list-style-type: none"> <li>Unit 20E—Residents of Unit 12 and Dot Lake</li> <li>Unit 20F—Residents of Unit 20F, Manley, and Stevens Village</li> <li>Unit 20 remainder—All rural residents</li> </ul>	Unit 20A—1 bear	Sept. 1 - May 31
	Unit 20E—1 bear	Aug. 10 - June 30
	Unit 20 remainder—1 bear	Sept. 1 - May 31
<b>CARIBOU</b>		
<ul style="list-style-type: none"> <li>Unit 20A—Residents of Cantwell, Nenana, and the area between mileposts 216 - 239 of the Parks Highway. No subsistence priority for residents of households of the Denali National Park headquarters</li> <li>Unit 20B—Residents of Unit 20B, Nenana, and Tanana</li> <li>Unit 20C—Residents of Unit 20C (living east of the Teklanika River), Cantwell, Lake Minchumina, Manley Hot Springs, Minto, Nenana, Nikolai, Tanana, Telida, and the area between mileposts 216 - 239 and 300 - 309 of the Parks Highway. No subsistence priority for residents of households of the Denali National Park headquarters</li> <li>Units 20D and 20E—Residents of Units 20D, 20E, 20F, 25, 12 (north of Wrangell-St. Elias National Preserve), Eureka, Livengood, Manley and Minto.</li> <li>Unit 20F—Residents of Units 20F, 25D, and Manley</li> </ul> <p><i>State/Federal permits are available from ADF&amp;G in Tok. Call 883-2971 for more information.</i></p>	Units 20A, 20B, 20C and 20D	No Federal open season
	Unit 20E—up to 3 caribou, to be announced, by a joint State/Federal registration permit.	Fall season, between Aug. 1 and Sept. 30, to be announced Winter season between Oct. 21 and Mar. 31, to be announced
	Unit 20F north of the Yukon River—1 caribou	Aug. 10 - Mar. 31
	Unit 20F east of the Dalton Highway and south of the Yukon River—up to 3 caribou, to be announced, by a joint State/Federal registration permit.	Fall season, between Aug. 1 and Sept. 30, to be announced Winter season between Oct. 21 and Mar. 31, to be announced
	Unit 20F remainder	No Federal open season
<b>MOOSE</b> 		
<ul style="list-style-type: none"> <li>Unit 20A—Residents of Cantwell, Minto, McKinley Village, Nenana, and the area between mileposts 216 - 239 of the Parks Highway. No Federal subsistence priority for residents of the households of Denali National Park headquarters</li> </ul>	Unit 20A—1 antlered bull	Sept. 1 - Sept. 20
	Unit 20B—that portion within the Minto Flats Management Area—1 bull by Federal registration permit only.	Sept. 1 - Sept. 20 Jan. 10 - Feb. 28
	Unit 20B remainder—1 antlered bull	Sept. 1 - Sept. 20

- continued on next page -



CUSTOMARY & TRADITIONAL USE DETERMINATION	HARVEST LIMITS	OPEN SEASONS
<b>MOOSE (Continued)</b>		
<ul style="list-style-type: none"> <li>Unit 20B Minto Flats Management Area—Residents of Minto and Nenana</li> <li>Unit 20B remainder—Residents of Unit 20B, Nenana, and Tanana</li> <li>Unit 20C—Residents of Unit 20C (except that portion within Denali National Park and Preserve and that portion east of the Teklanika River), Cantwell, Manley, McKinley Village, Minto, Nenana, Nikolai, Tanana, Telida, and the area between mileposts 216 - 239 and 300 - 309 of the Parks Highway. No Federal subsistence priority for residents of the households of the Denali National Park headquarters</li> <li>Unit 20D—Residents of Unit 20D and Tanacross</li> <li>Unit 20E—Residents of Units 20E, 12 (north of the Wrangell-St. Elias National Preserve), Circle, Central, Dot Lake, Healy Lake, and Mentasta Lake</li> <li>Unit 20F—Residents of Unit 20F, Manley, Minto, and Stevens Village</li> </ul> <p><i>Federal permits are available from the BLM Northern Field office in Fairbanks, or the Arctic Interagency Visitor Center in Coldfoot (for hunting in the Dalton Highway Corridor only). (See directory at the end of this book for addresses.)</i></p>	Unit 20C—that portion within Denali National Park and Preserve west of the Toklat River, excluding lands within Denali National Park as it existed prior to Dec. 2, 1980—1 antlered bull; however, white-phased or partial albino (more than 50 percent white) moose may not be taken.	Sept. 1 - Sept. 30 Nov. 15 - Dec. 15
	Unit 20C remainder—1 antlered bull; however, white-phased or partial albino (more than 50 percent white) moose may not be taken.	Sept. 1 - Sept. 30
	Unit 20D	No Federal open season
	Unit 20E—that portion within Yukon-Charley Rivers National Preserve—1 bull.	Aug. 20 - Sept. 30
	Unit 20E—that portion drained by the Middle Fork of the Fortymile River upstream from and including the Joseph Creek drainage—1 bull.	Aug. 20 - Sept. 30
	Unit 20E remainder—1 bull by joint State/Federal registration permit.	Aug. 20 - Sept. 30
	Unit 20F—that portion within the Dalton Highway Corridor Management Area—1 antlered bull by Federal registration permit (FM2002) only.	Sept. 1 - Sept. 25
	Unit 20F remainder—1 antlered bull	Sept. 1 - Sept. 30 Dec. 1 - Dec. 10
<b>SHEEP</b>		
Unit 20E —Residents of Units 20E, 25B, 25C, 25D and Dot Lake, Healy Lake, Northway, Tanacross, Tetlin and Tok.	Unit 20E—1 ram with full-curl horn or larger. Unit 20, remainder	Aug. 10 - Sept. 20 No open season
<b>BEAVER</b>		
All rural residents	Unit 20E Yukon-Charley Rivers National Preserve—6 beaver per season. Meat from harvested beaver must be salvaged for human consumption.	Sept. 20 - May 15
<b>COYOTE</b>		
All rural residents	10 coyotes	Aug. 10 - Apr. 30
<b>FOX</b>		
All rural residents	10 foxes; however, no more than 2 foxes may be taken prior to Oct. 1.	Sept. 1 - Mar. 15
<b>HARE</b>		
All rural residents	No limit	July 1 - June 30

- continued on next page -

CUSTOMARY & TRADITIONAL USE DETERMINATION	HARVEST LIMITS	OPEN SEASONS
<b>LYNX</b>		
• All rural residents	Units 20A, 20B, and that portion of 20C east of the Teklanika River—2 lynx.	Dec. 1 - Jan. 31
	Unit 20E—2 lynx	Nov. 1 - Jan. 31
	Unit 20 remainder—2 lynx	Dec. 1 - Jan. 31
<b>MUSKRAT</b>		
• All rural residents	Unit 20E—that portion within Yukon-Charley Rivers National Preserve—No limit.	Sept. 20 - June 10
	Unit 20C—that portion within Denali National Park and Preserve—25 muskrat.	Nov. 1 - June 10
	Unit 20 remainder	No Federal open season
<b>WOLF</b>		
<ul style="list-style-type: none"> <li>Unit 20F—Residents of Unit 20F, Stevens Village, and Manley</li> <li>Unit 20 remainder—Residents of Units 6, 9, 10 (Unimak Island only), 11, 12, 13, 16, 17, 18, 19, 20, 21, 22, 23, 24, 25, 26, and Chickaloon</li> </ul>	Unit 20—10 wolves	Aug. 10 - Apr. 30
	Unit 20C—that portion within Denali National Park and Preserve—1 wolf during the Aug. 10 - Oct. 31 period; 5 wolves during the Nov. 1 - Apr. 30 period, for a total of 6 wolves for the season.	Aug. 10 - Oct. 31 Nov. 1 - Apr. 30
	Unit 20C remainder—10 wolves	Aug. 10 - Apr. 30
<b>WOLVERINE</b>		
• All rural residents	1 wolverine	Sept. 1 - Mar. 31
<b>GROUSE</b>		
<ul style="list-style-type: none"> <li>Unit 20D—Residents of Units 11, 13, 15, 16, 20D, 22, 23, and Chickaloon</li> <li>Unit 20 remainder—All rural residents</li> </ul>	15 grouse per day, 30 in possession	Aug. 10 - Mar. 31
<b>PTARMIGAN</b>		
<ul style="list-style-type: none"> <li>Unit 20D—Residents of Units 11, 13, 15, 16, 20D, 22, 23, and Chickaloon</li> <li>Unit 20 remainder—All rural residents</li> </ul>	Unit 20—those portions within five miles of Alaska Route 5 (Taylor Highway, both to Eagle and the Alaska-Canada boundary) and that portion of the Richardson Highway south of Delta Junction—20 ptarmigan per day, 40 in possession.	Aug. 10 - Mar. 31
	Unit 20 remainder—20 ptarmigan per day, 40 in possession	Aug. 10 - Apr. 30



Camden Cleaver, 10, Galena,  
2020-21 Student Art Contest entry



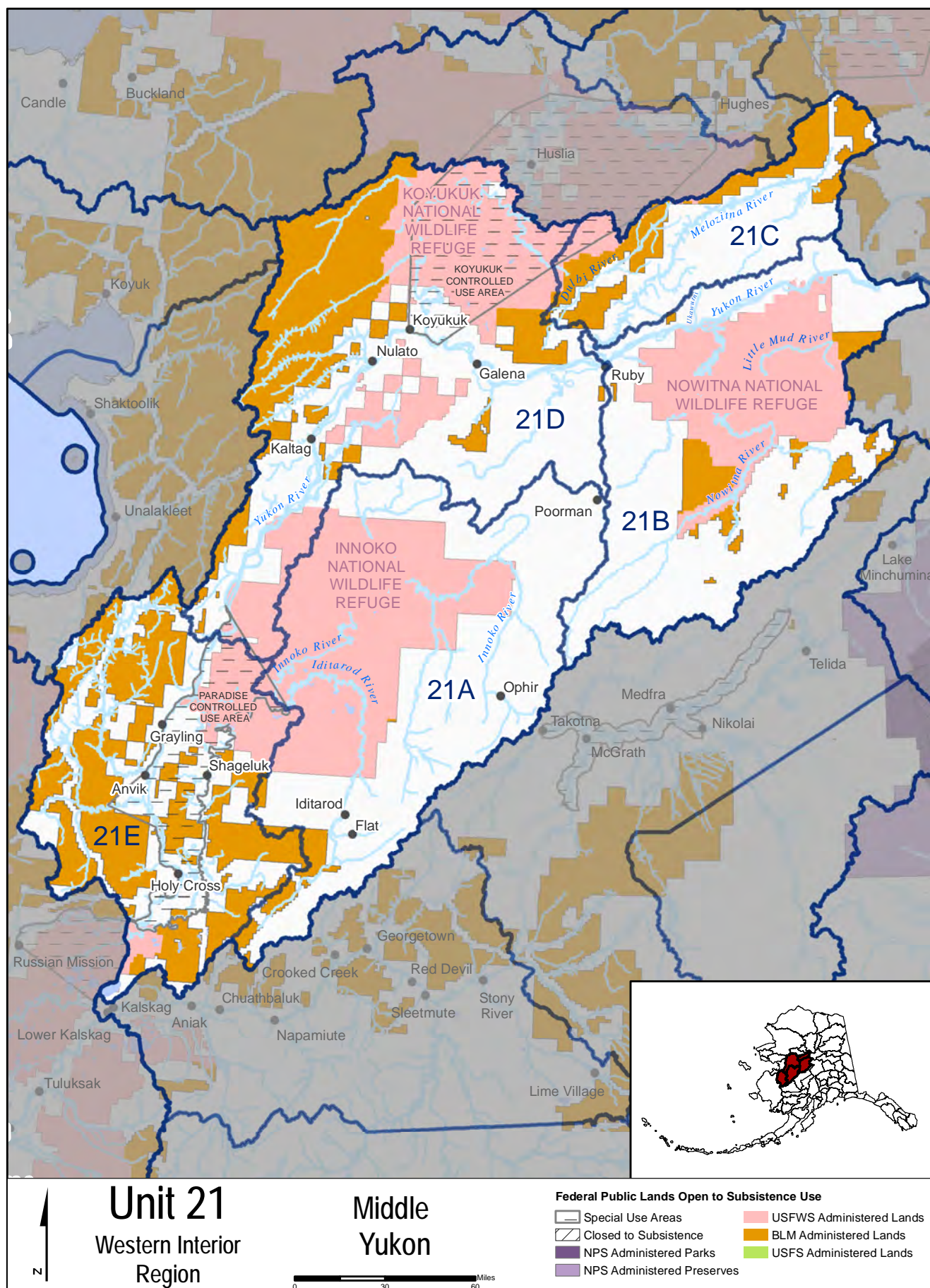



# Unit 21 / Hunting

(See Unit 21 Middle Yukon map)

**Unit 21** consists of drainages into the Yukon River and Arhymot Lake upstream from a line starting at the downriver boundary of Paimiut on the north bank of the Yukon River then south across the Yukon River to the northern terminus of the Paimiut Portage, then south along the Portage to its intersection with Arhymot Lake, then south along the northern and western bank of Arhymot Lake to the outlet at Crooked Creek (locally known as Johnson River) drainage then to, but not including, the Tozitna River drainage on the north bank, and to but not including the Tanana River drainage on the south bank, and excluding the Koyukuk River drainage upstream from the Dulbi River drainage. Unit 21A consists of the Innoko River drainage upstream from (and including) the Iditarod River drainage.

**Unit 21B** consists of the Yukon River drainage upstream from Ruby and east of the Ruby-Poorman Road; downstream from (but excluding) the Tozitna River and Tanana River drainages; and excluding the Melozitna River drainage upstream from Grayling Creek.

**Unit 21C** consists of the Melozitna River drainage upstream from Grayling Creek; and the Dulbi River drainage upstream from (and including) the Cottonwood Creek drainage.

**Unit 21D** consists of the Yukon River drainage from (and including) the Blackburn Creek drainage upstream to Ruby; including the area west of the Ruby-Poorman Road; excluding the Koyukuk River drainage upstream from

the Dulbi River drainage; and excluding the Dulbi River drainage upstream from Cottonwood Creek.

**Unit 21E** consists of that portion of Unit 21 in the Yukon River and Arhymot Lake drainages upstream from a line starting at the downriver boundary of Paimiut on the north bank of the Yukon River, then south across the Yukon River to the northern terminus of the Paimiut Portage, then south along the Portage to its intersection with Arhymot Lake, then along the northern and western bank of Arhymot Lake to the outlet at Crooked Creek (locally known as Johnson River) drainage, then to, but not including, the Blackburn Creek drainage, and the Innoko River drainage downstream from the Iditarod River drainage.

## Special Provisions

- **The Koyukuk Controlled Use Area** is closed during moose hunting seasons to the use of aircraft for hunting moose, including transportation of any moose hunter or moose part. However, this does not apply to transportation of a moose hunter or moose part by aircraft between publicly owned airports in the controlled use area or between a publicly owned airport within the area and points outside the controlled use area. All hunters on the Koyukuk River passing the ADF&G operated check station at Ella's Cabin (15 miles upstream from the Yukon on the Koyukuk River) are required to stop and report to ADF&G personnel at the check station. The Koyukuk Controlled Use Area consists of those portions of Units 21 and 24 bounded by a line from the north bank of the Yukon River at Koyukuk at 64°52.58' N. Lat., 157°43.10' W. Long.; then northerly to the confluences of the Honhosa and Kateel rivers at 65°28.42' N. Lat., 157°44.89' W. Long.; then northeasterly to the confluences of Billy Hawk Creek and the Huslia River (65°57' N. Lat., 156°41' W. Long.) at 65°56.66' N. Lat., 156°40.81' W. Long.; then easterly to the confluence of the forks of the Dakli River at 66°02.56' N. Lat., 156°12.71' W. Long.; then easterly to the confluence of McLanes Creek and the Hogatza River at 66°00.31' N. Lat., 155°18.57' W. Long.; then southwesterly to the crest of the Hochandochtla Mountain at 65°31.87' N. Lat., 154°52.18' W. Long.; then southwest to the mouth of Cottonwood Creek at 65°13.00' N. Lat., 156°06.43' W. Long.; then southwest to Bishop Rock (Yistletaw) at 64°49.35' N. Lat., 157°21.73' W. Long.; and then westerly along the north bank of the Yukon River (including Koyukuk Island) to the point of beginning.
- **The Paradise Controlled Use Area** is closed during moose hunting seasons to the use of aircraft for hunting moose, including transportation of any moose hunter or part of moose. However, this does not apply to transportation of a moose hunter or part of moose by aircraft between publicly owned airports in the controlled use area or between a publicly owned airport within the area and points outside the controlled use area. The Paradise Controlled Use Area consists of that portion of Unit 21 bounded by a line beginning at the old village of Paimiut; then north along the west bank of the Yukon River to Paradise; then northwest to the mouth of Stanstrom Creek on the Bonasila River; then northeast to the mouth of the Anvik River; then along the west bank of the Yukon River to the lower end of Eagle Island (approx. 45 miles north of Grayling); then to the mouth of the Iditarod River; then extending two miles to the east down the east bank of the Innoko River to its confluence with Paimiut Slough; then south along the east bank of Paimiut Slough to its mouth; and then to the old village of Paimiut.

## Special Provisions (continued)



- You may hunt brown bear by State registration permit in lieu of a resident tag in Unit 21D if you have a State registration permit prior to hunting. Aircraft may not be used in any manner for brown bear hunting under the authority of a brown bear State registration permit, including transportation of hunters, bear, or parts of bear. However, this does not apply to transportation of bear hunters or bear parts by regularly scheduled flights to and between communities by carriers that normally provide scheduled service to this area, nor does it apply to transportation of aircraft to or between publicly owned airports. See page 20 for bear sealing requirements.
  - You may use bait to hunt black bear between April 15 - June 30; and in the Koyukuk Controlled Use Area, you may also use bait to hunt black bear between September 1 - September 25.
  - All edible meat of the front quarters, hind quarters, and ribs from moose harvested in Unit 21 prior to October 1 must remain on the bones until the meat is removed from the field or is processed for human consumption.
  - The taking of up to three moose per regulatory year by the residents of Units 20 and 21 is allowed for the celebration known as the Nuchalawoyya Potlatch,
- under the terms of a Federal registration permit issued by the Koyukuk/Nowitna National Wildlife Refuge Manager. Permits will be issued to individuals only at the request of the Native Village of Tanana. This three moose limit is not cumulative with that permitted by the State.
- The taking of up to three moose per regulatory year by the residents of Unit 21 is allowed for the celebration known as the Kaltag/Nulato Stickdance, under the terms of a Federal registration permit issued by the Koyukuk/Nowitna National Wildlife Refuge Manager. Permits will be issued to individuals only at the request of the Native Village of Kaltag or Nulato. This three moose limit is not cumulative with that permitted by the State.
  - A  indicates that additional management actions may be taken by the Federal in-season manager. If you are planning to hunt on Federal land, consult the Delegation of Authority Table on page 146 for details. Calling the in-season manager is advisable as in-season closures can occur at any time and may not be reflected in this regulatory publication.

CUSTOMARY & TRADITIONAL USE DETERMINATION	HARVEST LIMITS	OPEN SEASONS
<b>BLACK BEAR</b>		
• All rural residents	3 bear	July 1 - June 30
<b>BROWN BEAR</b>		
• Residents of Units 21 and 23  <i>Refer to State Hunting Regulations for State registration permit details.</i>	Unit 21D—1 bear by State registration permit only.	Aug. 10 - June 30
	Unit 21 remainder—1 bear	Aug. 10 - June 30

- continued on next page -



Aliyah Peter, Fort Yukon,  
2020-21 Student Art Contest entry

CUSTOMARY & TRADITIONAL USE DETERMINATION	HARVEST LIMITS	OPEN SEASONS
<b>CARIBOU</b> 		
<ul style="list-style-type: none"> <li>Unit 21A—Residents of Units 21A, 21D, 21E, Aniak, Chuathbaluk, Crooked Creek, McGrath, and Takotna</li> <li>Units 21B and 21C—Residents of Units 21B, 21C, 21D, and Tanana</li> <li>Unit 21D—Residents of Units 21B, 21C, 21D, and Huslia</li> <li>Unit 21E—Residents of Units 21A, 21E, Aniak, Chuathbaluk, Crooked Creek, McGrath, and Takotna</li> </ul>	Unit 21A—1 caribou	Aug. 10 - Sept. 30 Dec. 10 - Dec. 20
	Unit 21B, that portion north of the Yukon River and downstream from Ukawutni Creek.	No Federal open season
	Unit 21C, the Dulbi and Melozitna river drainages downstream from Big Creek.	No Federal open season
	Units 21B remainder, 21C remainder, and 21E—1 caribou	Aug. 10 - Sept. 30
	Unit 21D north of the Yukon River and east of the Koyukuk River—Caribou may be taken during a winter season to be announced.	Winter season to be announced
	Unit 21D, remainder —5 caribou per day as follows:  Calves may not be taken.  Bulls may be harvested.  Cows may be harvested	July 1 - Oct. 14 Feb. 1 - June 30 Sept. 1 - Mar. 31
	Unit 21D remainder—5 caribou per day; however, cow caribou may not be taken May 16 - June 30	July 1 - June 30
<b>MOOSE</b> 		
<ul style="list-style-type: none"> <li>Unit 21A—Residents of Units 21A, 21E, Aniak, Crooked Creek, McGrath, and Takotna</li> <li>Units 21B and 21C—Residents of Units 21B, 21C, Galena, Ruby, and Tanana</li> <li>Unit 21D—Residents of Unit 21D, Huslia, and Ruby</li> </ul> <p><i>Refer to State Hunting Regulations for State registration permit details.</i></p>	Unit 21B—that portion within the Nowitna National Wildlife Refuge downstream from (and including) the Little Mud River drainage—1 bull; a State registration permit is required during Sept. 5 - 25. A Federal registration permit (FM2101) is required during the Sept. 26 - Oct. 1 season.	Sept. 5 - Oct. 1
	Unit 21B—that portion within the Nowitna National Wildlife Refuge downstream from (and including) the Little Mud River drainage—1 antlered bull. A Federal registration permit (FM 2108) is required during the five-day season and shall be limited to one per household.	Five-day, to-be-announced season between Dec. 1 and Mar. 31
	Units 21A and 21B remainder—1 bull	Aug. 20 - Sept. 25 Nov. 1 - Nov. 30
	Unit 21C—1 antlered bull	Sept. 5 - Sept. 25
	Unit 21D—Koyukuk Controlled Use Area—1 bull by State registration permit; 1 antlerless moose by Federal registration permit (FM 2106) if authorized by announcement by the Koyukuk/Nowitna/ <b>Innoko</b> NWR manager. Harvest of cow moose accompanied by calves is prohibited. A harvestable surplus of cows will be determined for a quota.  <i>Or</i>	Sept. 1 - Sept. 25  Mar. 1 - Mar. 5 season to be announced.

- continued on next page -



CUSTOMARY & TRADITIONAL USE DETERMINATION	HARVEST LIMITS	OPEN SEASONS
<b>MOOSE (continued)</b>  <i>Refer to State Hunting Regulations for State registration permit details.</i>	<p>1 antlered bull by Federal registration permit (FM 2106) if there is no Mar. 1 - 5 season and if authorized by announcement by the Koyukuk/Nowitna/<b>Innoko</b> NWR manager and BLM Central Yukon field office manager.</p> <p><b>Unit 21D, that portion south of the south bank of the Yukon River, downstream of the up-river entrance of Kala Slough and west of Kala Creek—1 moose by State registration permit.</b></p> <p><b>Antlerless moose may be taken only during Sept. 21 - 25 season if authorized jointly by the Koyukuk/Nowitna/<b>Innoko</b> NWR manager and BLM Central Yukon field office manager</b></p> <p><b>Antlerless moose may be harvested during any of the winter seasons.</b></p> <p><b>Harvest of cow moose accompanied by calves is prohibited.</b></p>	<p>Apr. 10 - Apr. 15 season to be announced.</p> <p><b>Aug. 22 - Aug. 31</b></p> <p><b>Sept. 5 - 25</b></p> <p><b>Mar. 1 - Mar. 31</b></p> <p><b>Season may be announced.</b></p>
	<p>Unit 21D remainder—1 moose <b>by State registration permit</b>. Antlerless moose may be taken only during Sept. 21 - 25 and the Mar. 1 - 5 season, if authorized jointly by the Koyukuk/Nowitna/<b>Innoko</b> NWR Manager and the BLM Central Yukon Field Office Manager. Harvest of cow moose accompanied by calves is prohibited. During the Aug. 22 - Aug. 31 and Sept. 5 - Sept. 25 seasons, a State registration permit is required. During the Mar. 1 - 5 season, a Federal registration permit (FM 2107) is required.</p>	<p>Aug. 22 - Aug. 31</p> <p>Sept. 5 - Sept. 25</p> <p>Mar. 1 - Mar. 5 season to be announced.</p>

- continued on next page -



Korrina Kruger, 17, Anvik,  
2020-21 Student Art  
Contest entry

CUSTOMARY & TRADITIONAL USE DETERMINATION	HARVEST LIMITS	OPEN SEASONS
<b>MOOSE (continued)</b>		
<ul style="list-style-type: none"> <li>Unit 21E South of a line beginning at the western boundary of Unit 21E near the mouth of Paimiut Slough, extending easterly along the south bank of Paimiut Slough to Upper High Bank, and southeasterly in the direction of Molybdenum Mountain to the juncture of Units 19A, 21A, and 21E—Residents of Unit 21E, Aniak, Chuathbaluk, Kalskag, Lower Kalskag, and Russian Mission</li> <li>Unit 21E remainder—Residents of Unit 21E and Russian Mission</li> </ul>	Unit 21E—1 moose; however, only bulls may be taken from Aug. 25 - Sept. 30. During the Feb. 15 - Mar. 15 season a Federal registration permit (FM2104 or FM2105) is required per household. The permit conditions and any needed closures for the winter season will be announced by the Innoko NWR manager after consultation with the ADF&G Area Biologist and the Chairs of the Western Interior Alaska Subsistence Regional Advisory Council and Grayling Anvik Shageluk Holy Cross Advisory Committees. Moose may not be taken within one-half mile of the Innoko or Yukon River during the winter season.	Aug. 25 - Sept. 30 Feb. 15 - Mar. 15
<b>BEAVER</b>		
<ul style="list-style-type: none"> <li>All rural residents</li> </ul>	Unit 21E—No limit Unit 21 remainder	Nov. 1 - June 10 No Federal open season
<b>COYOTE</b>		
<ul style="list-style-type: none"> <li>All rural residents</li> </ul>	10 coyotes	Aug. 10 - Apr. 30
<b>FOX</b>		
<ul style="list-style-type: none"> <li>All rural residents</li> </ul>	10 foxes; however, no more than 2 foxes may be taken prior to Oct. 1.	Sept. 1 - Mar. 15
<b>HARE</b>		
<ul style="list-style-type: none"> <li>All rural residents</li> </ul>	No limit	July 1 - June 30
<b>LYNX</b>		
<ul style="list-style-type: none"> <li>All rural residents</li> </ul>	2 lynx	Nov. 1 - Feb. 28
<b>WOLF</b>		
<ul style="list-style-type: none"> <li>Residents of Units 6, 9, 10 (Unimak Island only), 11, 12, 13, 16, 17, 18, 19, 20, 21, 22, 23, 24, 25, 26, and Chickaloon</li> </ul>	5 wolves	Aug. 10 - Apr. 30
<b>WOLVERINE</b>		
<ul style="list-style-type: none"> <li>All rural residents</li> </ul>	1 wolverine	Sept. 1 - Mar. 31
<b>GROUSE</b>		
<ul style="list-style-type: none"> <li>All rural residents</li> </ul>	15 grouse per day, 30 in possession	Aug. 10 - Apr. 30
<b>PTARMIGAN</b>		
<ul style="list-style-type: none"> <li>All rural residents</li> </ul>	20 ptarmigan per day, 40 in possession	Aug. 10 - Apr. 30





# Unit 22 / Hunting

(See Unit 22 Seward Peninsula map)

**Unit 22** consists of Bering Sea, Norton Sound, Bering Strait, Chukchi Sea, and Kotzebue Sound drainages from (but excluding) the Pastolik River drainage in southern Norton Sound, to (but excluding) the Goodhope River drainage in Southern Kotzebue Sound; and all adjacent islands in the Bering Sea between the mouths of the Goodhope and Pastolik rivers.

**Unit 22A** consists of Norton Sound drainages from (but excluding) the Pastolik River drainage to (and including) the Ungalik River drainage; and Stuart and Besboro islands.

**Unit 22B** consists of Norton Sound drainages from (but excluding) the Ungalik River drainage to, and including, the Topkok Creek drainage.

**Unit 22C** consists of Norton Sound and Bering Sea drainages from (but excluding) the Topkok Creek drainage to (and including) the Tisuk River drainage; and King and Sledge islands.

**Unit 22D** consists of that portion of Unit 22 draining into the Bering Sea north of (but excluding) the Tisuk River to (and including) Cape York and St. Lawrence Island.

**Unit 22E** consists of the Bering Sea, Bering Strait, Chukchi Sea, and Kotzebue Sound drainages from Cape York to (but excluding) the Goodhope River drainage, including Little Diomed Island and Fairway Rock.

## Special Provisions

- You may hunt brown bear by State registration permit in lieu of a resident tag in Unit 22 if you have a State registration permit prior to hunting. Aircraft may not be used in any manner for brown bear hunting under the authority of a brown bear State registration permit, including transportation of hunters, bear, or parts of bear; however, this does not apply to transportation of bear hunters or bear parts by regularly scheduled flights to and between communities by carriers that normally provide scheduled service to this area, nor does it apply to transportation of aircraft to or between publicly owned airports. See page 20 for bear sealing requirements.
- A snowmachine may be used to position a hunter to select individual caribou for harvest, provided that the animal is not shot from a moving snowmachine.
- **National Park Service (NPS)** areas—For subsistence use, national parks and monuments are open only to NPS qualified subsistence users. Subsistence users must be local rural residents of NPS areas. For more information, contact the NPS office in Anchorage at (907) 764-5377.
- The taking of one bull moose (FM2211) and up to three muskoxen (FX2209) by the community of Wales is allowed for the celebration of the Kingikmuit Dance Festival under the terms of a Federal registration permit issued by the Bering Land Bridge National Preserve Superintendent. Permits will be issued to individuals only at the request of the Native Village of Wales. The harvest may only occur within regularly established seasons in Unit 22E. The harvest will count against any established quota for the area.
- A Federally qualified subsistence user (recipient) may designate another Federally qualified subsistence user (designated hunter) to take muskoxen on their behalf,

unless the recipient is a member of a community operating under a community harvest system. The designated hunter must get a designated hunter permit, and must return a completed harvest report. The designated hunter may hunt for any number of recipients in the course of a season, but have no more than two harvest limits in their possession at any one time; except in Unit 22E where a resident of Wales or Shishmaref acting as a designated hunter may hunt for any number of recipients, but have no more than four harvest limits in their possession at any one time.

- A  indicates that additional management actions may be taken by the Federal in-season manager. If you are planning to hunt on Federal land, consult the Delegation of Authority Table on page 146 for details. Calling the in-season manager is advisable as in-season closures can occur at any time and may not be reflected in this regulatory publication.





*Jazzelle Moto, 10, Deering, 2020-21 Student Art Contest entry*

CUSTOMARY & TRADITIONAL USE DETERMINATION	HARVEST LIMITS	OPEN SEASONS
<b>BLACK BEAR</b>		
<ul style="list-style-type: none"> <li>Unit 22A—Residents of Unit 22A and Koyuk</li> <li>Unit 22B—Residents of Unit 22B</li> <li>Unit 22 remainder—No Federal subsistence priority</li> </ul>	Units 22A and 22B—3 bear	July 1 - June 30
	Unit 22 remainder	No Federal open season
<b>BROWN BEAR</b>		
<ul style="list-style-type: none"> <li>Unit 22—Residents of Unit 22</li> </ul> <p><i>Refer to State Hunting Regulations for State registration permit details.</i></p>	Units 22A, 22D remainder, and 22E—1 bear by State registration permit only.	Aug. 1 - May 31
	Unit 22B—2 bears by State registration permit only.	Aug. 1 - May 31
	Unit 22C—1 bear by State registration permit only.	Aug. 1 - Oct. 31 Apr. 1 - May 31
	Unit 22D—that portion west of the Tisuk River drainage, west of the west bank of the unnamed creek originating at the unit boundary opposite the headwaters of McAdam's Creek and west of the west bank of Canyon Creek to its confluence with Tuksuk Channel—2 bears by Federal registration permit (FB2212).	July 1 - June 30

- continued on next page -



Faith Horner, 12, Craig, 2020-21 Student Art Contest entry

CUSTOMARY & TRADITIONAL USE DETERMINATION	HARVEST LIMITS	OPEN SEASONS
<b>CARIBOU</b> 		
<ul style="list-style-type: none"> <li>Unit 22A—Residents of Units 21D (west of the Koyukuk and Yukon rivers), 22 (except St. Lawrence Island), 23, 24, Alakanuk, Chevak, Emmonak, Hooper Bay, Kotlik, Marshall, Mountain Village, Nunam Iqua, Pilot Station, Pitka's Point, Russian Mission, Scammon Bay, and St. Marys</li> <li>Unit 22 remainder—Residents of Units 21D (west of the Koyukuk and Yukon rivers), 22 (except St. Lawrence Island), 23, and 24</li> </ul> <p><i>Refer to State Hunting Regulations for State registration permit details.</i></p>	Units 22A—that portion north of the Golsovia River drainage, 22B remainder, that portion of Unit 22D in the Kuzitrin River drainage (excluding the Pilgrim River drainage), and the Agiapuk River drainages, including the tributaries, and Unit 22E—that portion east of and including the Tin Creek drainage—5 caribou per day by State registration permit. Calves may not be taken.	July 1 - June 30
	Unit 22A, remainder—5 caribou per day by State registration permit. Calves may not be taken.	July 1 - June 30, season may be announced.
	Unit 22B—that portion west of Golovnin Bay and west of a line along the west bank of the Fish and Niukluk Rivers to the mouth of the Libby River, and excluding all portions of the Niukluk River drainage upstream from and including the Libby River drainage—5 caribou per day by State registration permit. Calves may not be taken.	Oct. 1–Apr. 30.  May 1–Sept. 30, a season may be announced.
	Unit 22D, that portion in the Pilgrim River drainage—5 caribou per day by State registration permit. Calves may not be taken.	Oct. 1 - Apr. 30 May 1 - Sept. 30, season may be announced
	Units 22C, 22D remainder, 22E remainder—5 caribou per day by State registration permit. Calves may not be taken.	July 1 - June 30, season may be announced.
<b>MOOSE</b> 		
<ul style="list-style-type: none"> <li>Unit 22—Residents of Unit 22</li> </ul> <p><i>Federal permits are available from the NPS, Bering Land Bridge National Preserve office in Nome; or the BLM office in Nome. (See directory at the end of this book for addresses.)</i></p>	Unit 22A—that portion north of and including the Tagoomenik and Shaktoolik river drainages—1 bull.	Aug. 1 - Sept. 30
	<p><i>Federal public lands are closed to the harvest of moose except by Federally qualified subsistence users hunting under these regulations.</i></p> <p>Unit 22A—that portion in the Unalakleet River drainage and all drainages flowing into Norton Sound north of the Golsovia River drainage and south of the Tagoomenik and Shaktoolik river drainages—1 bull by Federal registration permit (FM2201).</p> <p><i>Federal public lands are closed to the harvest of moose except by residents of Unalakleet. The BLM Anchorage Field Office has the authority to close the season in consultation with ADF&amp;G.</i></p>	Aug. 15 - Sept. 14

- continued on next page -



CUSTOMARY & TRADITIONAL USE DETERMINATION	HARVEST LIMITS	OPEN SEASONS
<b>MOOSE (continued)</b>  <i>Refer to State Hunting Regulations for State registration permit details.</i>	Unit 22A remainder—1 bull. However, during the period Jan. 1 - Feb. 15, only an antlered bull may be taken.  <i>Federal public lands are closed to the harvest of moose <b>Oct. 1 - Aug. 31</b>, except by Federally qualified subsistence users.</i>	Aug. 1 - Sept. 30 Jan. 1 - Feb. 15
	Unit 22B west of the Darby Mountains—1 bull by State Registration Permit. Quotas and any needed closures will be announced by the BLM Anchorage Field Office Manager, in consultation with NPS and ADF&G.  <i>Federal public lands are closed to the harvest of moose, except by Federally qualified subsistence users.</i>	Sept. 1 - Sept. 14
	Unit 22B west of the Darby Mountains—1 bull by either State or Federal registration permit (FM2202). Quotas and any needed closures will be announced by the BLM Anchorage Field Office Manager, in consultation with NPS and ADF&G.  <i>Federal public lands are closed to the harvest of moose, except by residents of White Mountain and Golovin.</i>	Jan. 1 - Jan. 31
	Unit 22B remainder—1 bull	Aug. 1 - Jan. 31
	Unit 22C—1 antlered bull	Sept. 1 - Sept. 14
	Unit 22D—that portion within the Kougarak, Kuzitrin and Pilgrim river drainages—1 bull by State registration permit. Quotas and any needed closures will be announced by the BLM Anchorage Field Office Manager, in consultation with NPS and ADF&G.  <i>Federal public lands are closed to the harvest of moose, except by residents of Units 22C and 22D.</i>	Sept. 1 - Sept. 14
	Unit 22D—that portion west of the Tisuk River drainage and Canyon Creek—1 bull by State registration permit. Quotas and any needed closures will be announced by the BLM Anchorage Field Office Manager, in consultation with NPS and ADF&G.	Sept. 1 - Sept. 14
	Unit 22D—that portion west of the Tisuk River drainage and Canyon Creek—1 bull by Federal registration permit (FM2204). Quotas and any needed closures will be announced by the BLM Anchorage Field Office Manager, in consultation with NPS and ADF&G.  <i>Federal public lands are closed to the harvest of moose, except by residents of Units 22C and 22D.</i>	Dec. 1 - Dec. 31

- continued on next page -

CUSTOMARY & TRADITIONAL USE DETERMINATION	HARVEST LIMITS	OPEN SEASONS
<b>MOOSE (continued)</b>  <i>Refer to State Hunting Regulations for State registration permit details.</i>	Unit 22D remainder—1 bull <b>by State registration permit</b>  <i>Federal public lands are closed to the harvest of moose except by Federally qualified subsistence users.</i>	Aug. 10 - Sept. 14
	Unit 22D remainder—1 antlered bull <b>by State registration permit</b>  <i>Federal public lands are closed to the harvest of moose except by Federally qualified subsistence users.</i>	Season may be announced - Dec. 1 - Jan. 31
	Unit 22E—1 antlered bull  <i>Federal public lands are closed to the harvest of moose except by Federally qualified subsistence users.</i>	Aug. 1 - Mar. 15
<b>MUSKOX</b> 		
<ul style="list-style-type: none"> <li>Unit 22A—All rural residents</li> <li>Unit 22B west of the Darby Mountains—Residents of Units 22B and 22C</li> <li>Unit 22B remainder—Residents of Unit 22B</li> <li>Unit 22C—Residents of Unit 22C</li> <li>Unit 22D—Residents of Units 22B, 22C, 22D (excluding St. Lawrence Island), and 22E</li> <li>Unit 22E—Residents of Unit 22E (excluding Little Diomed Island)</li> </ul> <i>Federal permits are available from the NPS, Bering Land Bridge National Preserve and BLM office in Nome. (See directory at the end of this book for addresses.)</i>  <i>Refer to State Hunting Regulations for State registration permit details.</i>	Unit 22B—1 bull by State or Federal registration permit (FX2203).  <i>Federal public lands are closed to the harvest of muskox except by Federally qualified subsistence users.</i>	Aug. 1 - Mar. 15
	Unit 22D—that portion west of the Tisuk River drainage and Canyon Creek—1 bull by State or Federal registration permit (FX2205).  <i>Federal public lands are closed to the harvest of muskox except by residents of Nome and Teller hunting under these regulations.</i>	Sept. 1 - Mar. 15
	Unit 22D—that portion within the Kuzitrin River drainages — 1 bull by State or Federal registration permit (FX2206).  <i>Federal public lands are closed to the taking of muskox except for residents of Council, Golovin, White Mountain, Nome, Teller, and Brevig Mission hunting under these regulations.</i>	Aug. 1 - Mar. 15
	Unit 22D remainder—1 bull by State or Federal registration permit (FX2208).  <i>Federal public lands are closed to the taking of muskox except by residents of Elim, White Mountain, Nome, Teller, and Brevig Mission hunting under these regulations.</i>	Aug. 1 - Mar. 15
	Unit 22E—1 bull by State or Federal registration permit (FX2210).  <i>Federal public lands are closed to the taking of muskox except by Federally qualified subsistence users hunting under these regulations.</i>	Aug. 1 - Mar. 15
	Unit 22 remainder	No Federal open season

CUSTOMARY & TRADITIONAL USE DETERMINATION	HARVEST LIMITS	OPEN SEASONS
<b>COYOTE</b>		
• All rural residents		No Federal open season
<b>BEAVER</b>		
• All rural residents	Units 22A, 22B, 22D, and 22E—50 beaver	Nov. 1 - June 10
	Unit 22 remainder	No Federal open season
<b>FOX, ARCTIC</b> (Blue and White phase)		
• All rural residents	2 foxes	Sept. 1 - Apr. 30
<b>FOX, RED</b> (including Cross, Black, and Silver phases)		
• All rural residents	10 foxes	Nov. 1 - Apr. 30
<b>HARE</b>		
• All rural residents	No limit	Sept. 1 - Apr. 15
<b>LYNX</b>		
• All rural residents	2 lynx	Nov. 1 - Apr. 15
<b>MARTEN</b>		
• All rural residents	Units 22A and 22B—No limit	Nov. 1 - Apr. 15
	Unit 22 remainder	No Federal open season
<b>MINK AND WEASEL</b>		
• All rural residents	No limit	Nov. 1 - Jan. 31
<b>OTTER</b>		
• All rural residents	No limit	Nov. 1 - Apr. 15
<b>WOLF</b>		
• Residents of Units 21D (north and west of the Yukon River), 22, 23, and Kotlik	No limit	Nov. 1 - Apr. 15
<b>WOLVERINE</b>		
• All rural residents	3 wolverine	Sept. 1 - Mar. 31
<b>GROUSE</b>		
• Residents of Units 11, 13, 15, 16, 20D, 22, 23, and Chickaloon	15 grouse per day, 30 in possession	Aug. 10 - Apr. 30
<b>PTARMIGAN</b>		
• Residents of Units 11, 13, 15, 16, 20D, 22, 23, and Chickaloon	Units 22A and 22B east of and including the Niukluk River drainage—40 ptarmigan per day, 80 in possession.	Aug. 10 - Apr. 30
	Unit 22C	No Federal open season
	Unit 22E—20 ptarmigan per day, 40 in possession	July 15 - May 15
	Unit 22 remainder—20 ptarmigan per day, 40 in possession	Aug. 10 - Apr. 30



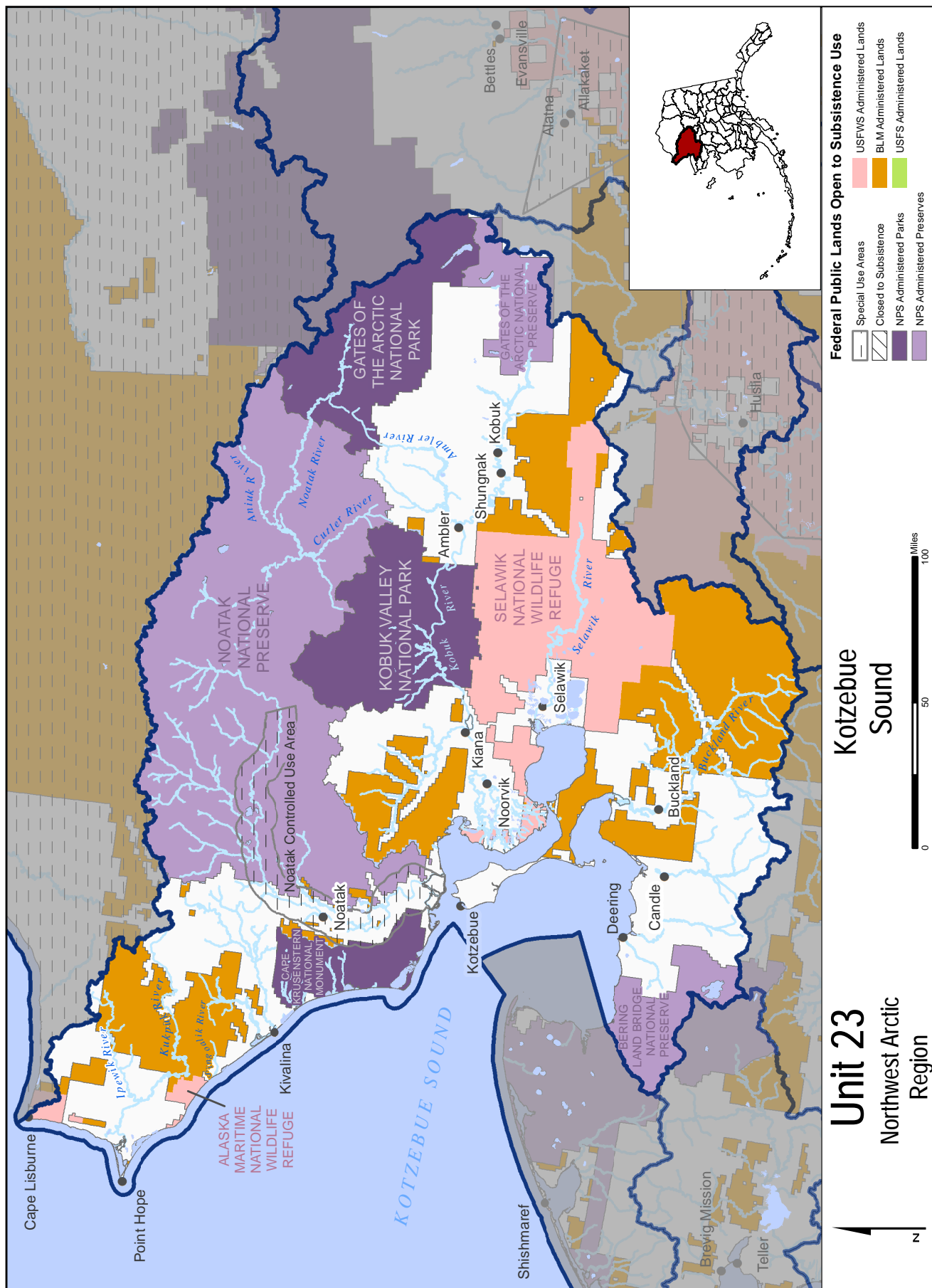

# Unit 23 / Hunting

(See Unit 23 Kotzebue Sound map)

**Unit 23** consists of Kotzebue Sound, Chukchi Sea, and Arctic Ocean drainages from (and including) the Goodhope River drainage to Cape Lisburne.

## Special Provisions

- The **Noatak Controlled Use Area** is closed for the period August 15 - September 30 to the use of aircraft in any manner either for hunting of an ungulate, bear, wolf, or wolverine, or for transportation of hunters or harvested species. This does not apply to the transportation of hunters or parts of ungulate, bear, wolf, or wolverine by regularly scheduled flights to communities by carriers that normally provide scheduled air service. The Noatak Controlled Use Area consists of that portion of Unit 23 in a corridor extending five miles on either side of the Noatak River beginning at the mouth of the Noatak River, and extending upstream to the mouth of Sapun Creek.
- You may not use aircraft in any manner for brown bear hunting, including transportation of hunters, bears, or parts of bears; however, this does not apply to transportation of bear hunters or bear parts by regularly scheduled flights to and between communities by carriers that normally provided scheduled service to this area, nor does it apply to transportation of aircraft to or between publicly owned airports. See page 20 for bear sealing requirements.
- Caribou may be taken from a boat moving under power in Unit 23.
- Swimming caribou may be taken with a firearm using rimfire cartridges.
- A snowmachine may be used to position a hunter to select individual caribou for harvest provided that the animals are not shot from a moving snowmachine. On BLM-managed lands only, a snowmachine may be used to position a caribou, wolf, or wolverine for harvest provided that the animals are not shot from a moving snowmachine.
- For the Baird and DeLong Mountain sheep hunts—A Federally qualified subsistence user (recipient) may designate another Federally qualified subsistence user (designated hunter) to take sheep on their behalf, unless the recipient is a member of a community operating under a community harvest system. The designated hunter must get a designated hunter permit and must return a completed harvest report. The designated hunter may hunt for only one recipient in the course of a season and may have no more than two harvest limits in their possession at any one time.
- A Federally qualified subsistence user (recipient) may designate another Federally qualified subsistence user (designated hunter) to take muskoxen on their behalf, unless the recipient is a member of a community operating under a community harvest system. The designated hunter must get a designated hunter permit, and must return a completed harvest report. The designated hunter may hunt for any number of recipients, but have no more than two harvest limits in their possession at any one time.
- **National Park Service (NPS) areas**—For subsistence use, national parks and monuments are open only to NPS qualified subsistence users. Subsistence users must be local rural residents of NPS areas. For more information, contact the NPS office in Anchorage at (907) 764-5377.
- A  indicates that additional management actions may be taken by the Federal in-season manager. If you are planning to hunt on Federal land, consult the Delegation of Authority Table on page 146 for details. Calling the in-season manager is advisable as in-season closures can occur at any time and may not be reflected in this regulatory publication.

CUSTOMARY & TRADITIONAL USE DETERMINATION	HARVEST LIMITS	OPEN SEASONS
<b>BLACK BEAR</b>		
• Residents of Unit 23, Alatna, Allakaket, Bettles, Evansville, Galena, Hughes, Huslia, and Koyukuk	3 bear	July 1 - June 30
<b>BROWN BEAR</b>		
• Residents of Units 21 and 23 <i>Refer to State Hunting Regulations for State registration permit details.</i>	Unit 23—2 bears by State subsistence registration permit	July 1 - June 30

- continued on next page -

CUSTOMARY & TRADITIONAL USE DETERMINATION (continued)	HARVEST LIMITS	OPEN SEASONS
<b>CARIBOU</b> <ul style="list-style-type: none"> <li>Unit 23—Residents of Units 21D (west of the Koyukuk and Yukon rivers), Galena, 22, 23, 24 (including residents of Wiseman, but not other residents of the Dalton Highway Corridor Management Area) and 26A.</li> </ul> <p><i>Refer to State Hunting Regulations for State registration permit details.</i></p>		
	Unit 23—that portion which includes all drainages north and west of, and including, the Singoalik River drainage—5 caribou per day by State registration permit as follows:	
	Bulls may be harvested.	July 1 - June 30
	Cows may be harvested. However, cows accompanied by calves may not be taken July 15–Oct. 14.	July 15 - Apr. 30
	Unit 23, remainder—5 caribou per day by State registration permit as follows:	
	Bulls may be harvested.	July 1 - June 30
	Cows may be harvested. However, cows accompanied by calves may not be taken July 31–Oct. 14. <i>Federal public lands within a 10-mile wide corridor (5 miles either side) along the Noatak River from the western boundary of Noatak National Preserve upstream to the confluence with the Cutler River; within the northern and southern boundaries of the Eli and Agashashok River drainages, respectively; and within the Squirrel River drainage are closed to caribou hunting except by Federally qualified subsistence users.</i>	July 31 - Mar. 31
<b>MOOSE</b> <ul style="list-style-type: none"> <li>Unit 23—Residents of Unit 23</li> </ul>		
	Unit 23—that portion north and west of and including the Singoalik River drainage, and all lands draining into the Kukpuk and Ipewik rivers—1 antlered bull. No person may take a calf.	July 1 - Dec. 31
	Unit 23 remainder—1 antlered bull. No person may take a calf.	Aug. 1 - Dec. 31
<b>MUSKOX</b>  <ul style="list-style-type: none"> <li>Unit 23 south of Kotzebue Sound and west of and including the Buckland River drainage—Residents of Unit 23 south of Kotzebue Sound and west of and including the Buckland River drainage.</li> <li>Unit 23 remainder—Residents of Unit 23 east and north of the Buckland River drainage.</li> </ul> <p><i>Refer to State Hunting Regulations for State registration permit details.</i></p>		
	Unit 23 south of Kotzebue Sound and west of and including the Buckland River drainage—1 bull by State or Federal registration permit (FX2302)  <i>Federal public lands are closed to the taking of muskox except by Federally qualified subsistence users hunting under these regulations.</i>	Aug. 1 - Mar. 15

- continued on next page -



CUSTOMARY & TRADITIONAL USE DETERMINATION (continued)	HARVEST LIMITS	OPEN SEASONS
<b>MUSKOX (continued)</b>  <i>Refer to State Hunting Regulations for State registration permit details.</i>	Unit 23 Cape Krusenstern National Monument—1 bull by Federal registration permit (FX2303). <i>Cape Krusenstern National Monument is closed to the harvest of muskoxen, except by Federally qualified subsistence users, excluding residents of Point Hope.</i>	Aug. 1 - Mar. 15
	Unit 23—that portion north and west of the Kobuk River drainage—1 bull by State or Federal (FX2312) registration permit.	Aug. 1 - Mar. 15
	Unit 23 remainder	No Federal open season
<b>SHEEP</b> 		
<ul style="list-style-type: none"> <li>Residents of Unit 23 north of the Arctic Circle and Point Lay.</li> </ul> <i>Federal permits for the Baird Mountains and DeLong Mountains sheep hunts are available from the local Federal land manager listed in the directory at the end of this book.</i>	Unit 23 south of Rabbit Creek, Kiyak Creek and the Noatak River, and west of the Cutler and Redstone Rivers (Baird Mountains)—1 sheep by Federal registration permit (FS2301).  <i>Federal public lands are closed to the harvest of sheep except by Federally qualified subsistence users.</i>	May be announced.
	Unit 23 north of Rabbit Creek, Kiyak Creek and the Noatak River, and west of the Aniuk River (DeLong Mountains)—1 sheep by Federal registration permit (FS2301).	May be announced.
	Unit 23, remainder (Schwatka Mountains) except for that portion within Gates of the Arctic National Park and Preserve—1 sheep by Federal registration permit (FS2301).	May be announced.
	Unit 23 remainder (Schwatka Mountains)—that portion within Gates of the Arctic National Park and Preserve—1 ram with 7/8 curl or larger horn.	Aug. 10 - Sept. 20
	Unit 23 remainder (Schwatka Mountains)—that portion within Gates of the Arctic National Park and Preserve—1 sheep	Oct. 1 - Apr. 30
<b>BEAVER</b>		
• All rural residents	No limit	July 1 - June 30
<b>COYOTE</b>		
• All rural residents	2 coyotes	Sept. 1 - Apr. 30
<b>FOX, ARCTIC</b> (Blue and White Phase)		
• All rural residents	No limit	Sept. 1 - Apr. 30
<b>FOX, RED</b> (including Cross, Black and Silver Phases)		
• All rural residents	No limit	Sept. 1 - Mar. 15
<b>HARE</b>		
• All rural residents	No limit	July 1 - June 30
<b>LYNX</b>		
• All rural residents	2 lynx	Nov. 1 - Apr. 15

- continued on next page -

CUSTOMARY & TRADITIONAL USE DETERMINATION (continued)	HARVEST LIMITS	OPEN SEASONS
<b>MUSKRAT</b>		
• All rural residents	No limit	July 1 - June 30
<b>WOLF</b>		
• Residents of Units 6, 9, 10 (Unimak Island only), 11, 12, 13, 16, 17, 18, 19, 20, 21, 22, 23, 24, 25, 26, and Chickaloon	15 wolves	Oct. 1 - Apr. 30
<b>WOLVERINE</b>		
• All rural residents	1 wolverine	Sept. 1 - Mar. 31
<b>GROUSE</b>		
• Residents of Units 11, 13, 15, 16, 20D, 22, 23, and Chickaloon	15 grouse per day, 30 in possession	Aug. 10 - Apr. 30
<b>PTARMIGAN</b>		
• Residents of Units 11, 13, 15, 16, 20D, 22, 23, and Chickaloon	20 ptarmigan per day, 40 in possession	Aug. 10 - Apr. 30



*Isaac Bryant, 11, Galena, 2020-21 Student Art Contest entry*

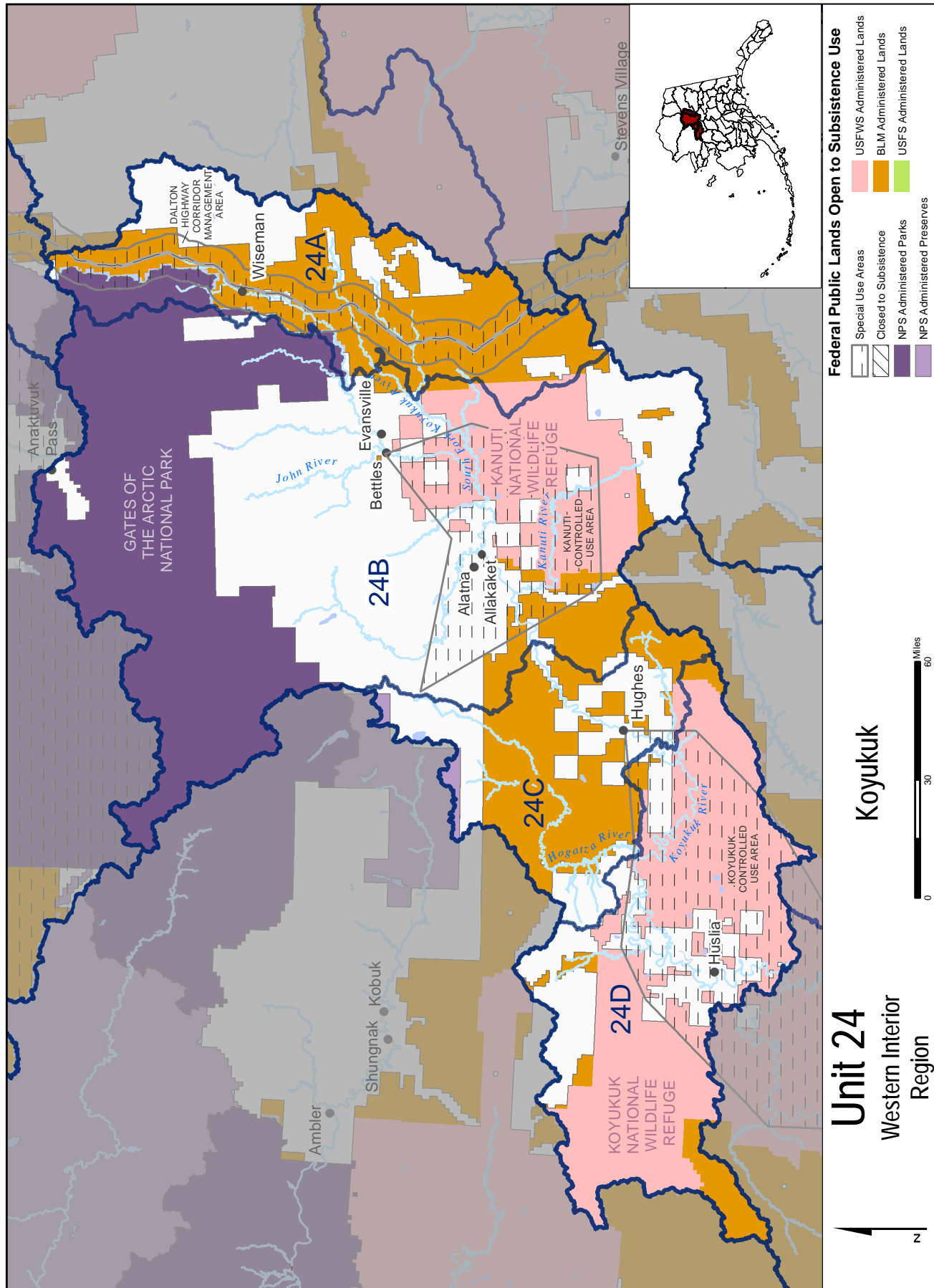



# Unit 24 / Hunting

(See Unit 24 Koyukuk map)

**Unit 24** consists of the Koyukuk River drainage, upstream from (but excluding) the Dulbi River drainage.

**Unit 24A** consists of the Middle Fork of the Koyukuk River drainage upstream from (but excluding) the Harriet Creek and North Fork Koyukuk River drainages; to the South Fork of the Koyukuk River drainage upstream from Squaw Creek; to the Jim River drainage; to the Fish Creek drainage upstream from (and including) the Bonanza Creek drainage; to the 1,410 ft. peak of the hydrologic divide with the northern fork of the Kanuti Chalatna River at 66°33.303'N. Lat., 151°03.637'W. Long.; and following the unnamed northern fork of the Kanuti Chalatna Creek to the confluence of the southern fork of the Kanuti Chalatna River at 66°27.090'N. Lat., 151°23.841'W. Long., 4.2 miles SSW (194° true) of Clawanmenka Lake; and following the unnamed southern fork of the Kanuti Chalatna Creek to the hydrologic divide with the Kanuti River drainage at 66°19.789'N. Lat., 151°10.102'W. Long., 3.0 miles east northeasterly (79° true) from the 2,055 ft. peak on that

hydrologic divide; and the Kanuti River drainage upstream from the confluence of an unnamed creek at 66°13.050'N. Lat., 151°05.864'W. Long., 0.9 miles south southeasterly (155° true) of a 1,980 ft. peak on that hydrologic divide; and following that unnamed creek to the Unit 24 boundary on the hydrologic divide to the Ray River drainage at 66°03.827'N. Lat., 150°49.988'W. Long., at the 2,920 ft. peak of that divide.

**Unit 24B** consists of the Koyukuk River drainage upstream from Dog Island to the Unit 24A boundary.

**Unit 24C** consists of the Hogatza River drainage; the Koyukuk River drainage upstream from Batza River on the north side of the Koyukuk River; and upstream from (and including) the Indian River drainage on the south side of the Koyukuk River to the Unit 24B boundary.

**Unit 24D** consists of the remainder of Unit 24.

## Special Provisions

- The **Dalton Highway Corridor Management Area** is closed to the use of motorized vehicles, except aircraft and boats, and to licensed highway vehicles, snowmobiles, and firearms except as provided below. The Dalton Highway Corridor Management Area consists of those portions of Units 20, 24, 25, and 26 extending five miles from each side of the Dalton Highway from the Yukon River to Prudhoe Bay. The use of snowmobiles is authorized only for the subsistence taking of wildlife by residents living within the Dalton Highway Corridor Management Area. The use of licensed highway vehicles is limited only to designated roads within the Dalton Highway Corridor Management Area. The use of firearms within the Dalton Highway Corridor for subsistence taking of wildlife is authorized only for the residents of Alatna, Allakaket, Anaktuvuk Pass, Bettles, Evansville, Stevens Village, and residents living within the Dalton Highway Corridor Management Area.
- The **Kanuti Controlled Use Area** is closed during moose hunting seasons to the use of aircraft for hunting moose, including transportation of any moose hunter or moose part. However, this does not apply to transportation of a moose hunter or moose part by aircraft between publicly owned airports in the controlled use area or between a publicly owned airport within the area and points outside the area. The area consists of that portion of Unit 24 bounded by a line from the Bettles Field VOR to the east side of Fish Creek Lake; to Old Dummy Lake; to the south end of Lake Todatonten (including all waters of these lakes); to the northernmost headwaters of Siruk Creek; to the highest peak of Double Point Mountain; and then back to the Bettles Field VOR.
- The **Koyukuk Controlled Use Area** is closed during moose hunting seasons to the use of aircraft for hunting moose, including transportation of any moose hunter or moose part. However, this does not apply to transportation of a moose hunter or moose part by aircraft between publicly owned airports in the controlled use area or between a publicly owned airport within the area and points outside the area. All hunters on the Koyukuk River passing the ADF&G operated check station at Ella's Cabin (15 miles upstream from the Yukon on the Koyukuk River) are required to stop and report to ADF&G personnel at the check station. The Koyukuk Controlled Use Area consists of those portions of Units 21 and 24 bounded by a line from the north bank of the Yukon River at Koyukuk at 64°52.58'N. Lat., 157°43.10'W. Long.; then northerly to the confluences of the Honhosa and Kateel rivers at 65°28.42'N. Lat., 157°44.89'W. Long.; then northeasterly to the confluences of Billy Hawk Creek and the Huslia River at 65°56.66'N. Lat., 156°40.81'W. Long.; then easterly to the forks of the Dakli River at 66°02.56'N. Lat., 156°12.71'W. Long.; then easterly to the confluence of McLanes Creek and the Hogatza River at 66°00.31'N. Lat., 155°18.57'W. Long., then easterly to the middle of the Hughes airstrip 66°02.56'N. lat., 154°15.69'W. long. then south to Little Indian River at 65° 47.10'N. lat., 154°15.69'W. long.; then southwesterly to the crest of Hochandochtl Mountain at 65°31.87'N. Lat., 154°52.18'W. Long.; then southwest to the mouth of Cottonwood Creek at 65°13.00'N. Lat., 156°06.43'W. Long.; then southwest to Bishop Rock (Yistletaw) at 64°49.35'N. Lat., 157°21.73'W. Long.; and then westerly along the north bank of the Yukon River (including Koyukuk Island) to the point of beginning.
- You may hunt brown bear by State registration permit in lieu of a resident tag in Unit 24 if you have a State registration permit prior to hunting. Aircraft may not

**Special Provisions (continued):**

be used in any manner for brown bear hunting under the authority of a brown bear State registration permit, including transportation of hunters, bear, or parts of bear. However, this does not apply to transportation of bear hunters or bear parts by regularly scheduled flights to and between communities by carriers that normally provide scheduled service to this area, nor does it apply to transportation of aircraft to or between publicly owned airports. See page 20 for bear sealing requirements.

- You may use bait to hunt black bear between April 15 - June 30; and in the Koyukuk Controlled Use Area, you may also use bait to hunt black bear between September 1 - September 25.
- Residents of Anaktuvuk Pass who have taken sheep within Gates of the Arctic National Park under the community harvest quota hunt are required to report the taking within 10 days to the Anaktuvuk Pass Village coordinator's office.
- All edible meat of the front quarters, hind quarters, and ribs from caribou and moose harvested in Units 24 prior to October 1 must remain on the bones until the meat is removed from the field or is processed for human consumption.
- **National Park Service (NPS) areas**—For subsistence use, national parks and monuments are open only to NPS qualified subsistence users. Subsistence users must be local rural residents of NPS areas. For more information, contact the NPS office in Anchorage at (907) 764-5377.
- If you are a resident of Units 24A, 24B, or 24C, during the dates of Oct. 15 - Apr. 30, you may use an artificial light when taking a black bear, including a sow accompanied by cub(s), at a den site within the portions of Gates of the Arctic National Park and Preserve that are within Units 24A, 24B, or 24C.

CUSTOMARY & TRADITIONAL USE DETERMINATION	HARVEST LIMITS	OPEN SEASONS
<b>BLACK BEAR</b>		
<ul style="list-style-type: none"> <li>• Unit 24, that portion south of Caribou Mountain and on Federal public lands within and adjacent to the Dalton Highway Corridor Management Area—Residents of Unit 24, Stevens Village, and Wiseman, but not including any other residents of the Dalton Highway Corridor Management Area</li> <li>• Unit 24 remainder—Residents of Unit 24 and Wiseman, but not including any other residents of the Dalton Highway Corridor Management Area</li> </ul>	3 bear	July 1 - June 30
<b>BROWN BEAR</b>		
<ul style="list-style-type: none"> <li>• Unit 24, that portion south of Caribou Mountain and on Federal public lands within and adjacent to the Dalton Highway Corridor Management Area—Residents of Unit 24 and Stevens Village</li> <li>• Unit 24 remainder—Residents of Unit 24.</li> </ul>	1 bear by State registration permit.  <i>Refer to State Hunting Regulations for State registration permit details.</i>	Aug. 10 - June 30

- continued on next page -

CUSTOMARY & TRADITIONAL USE DETERMINATION	HARVEST LIMITS	OPEN SEASONS
<b>CARIBOU</b>		
<ul style="list-style-type: none"> <li>Residents of Unit 24, Galena, Kobuk, Koyukuk, Stevens Village, and Tanana</li> </ul>	Unit 24A—that portion south of the south bank of the Kanuti River—1 caribou.	Aug. 10 - Mar. 31
	Unit 24B—that portion south of the south bank of the Kanuti River, upstream from and including that portion of the Kanuti-Kilolitna River drainage, bounded by the southeast bank of the Kodosin-Nolitna Creek, then downstream along the east bank of the Kanuti-Kilolitna River to its confluence with the Kanuti River—1 caribou.	Aug. 10 - Mar. 31
	Units 24A remainder, 24B remainder—5 caribou per day as follows:  Calves may not be taken.  Bulls may be harvested.  Cows may be harvested.	July 1 - Oct. 14 Feb. 1 - June 30  July 15 - Apr. 30
	Units 24C, 24D—5 caribou per day as follows:  Calves may not be taken.  Bulls may be harvested.  Cows may be harvested.	July 1 - Oct. 14 Feb. 1 - June 30  Sept. 1 - Mar. 31

- continued on next page -



CUSTOMARY & TRADITIONAL USE DETERMINATION	HARVEST LIMITS	OPEN SEASONS
<b>MOOSE</b>		
<ul style="list-style-type: none"> <li>Residents of Unit 24, Koyukuk, and Galena.</li> </ul> <p><i>Refer to State Hunting Regulations for State registration permit details.</i></p>	Unit 24A—1 antlered bull by Federal registration permit (FM2405).	Aug. 25 - Oct. 1
	Unit 24B—that portion within the John River Drainage—1 moose by State harvest ticket.	Aug. 1 - Dec. 14
	<p><i>or</i></p> <p>1 antlered bull by State registration permit</p>	Dec. 15 - Apr. 15
	<p>Unit 24B remainder—1 bull by State harvest ticket.</p> <p><i>or</i></p> <p>1 antlered bull by State registration permit.</p> <p><i>Federal public lands in the Kanuti Controlled Use Area, as described in Federal regulations, are closed to taking of moose, except by Federally qualified subsistence users of Unit 24, Koyukuk, and Galena.</i></p>	<p>Aug. 25 - Oct. 1</p> <p>Dec. 15 - Apr. 15</p>
	<p>Unit 24C and 24D—that portion within the Koyukuk Controlled Use Area and Koyukuk National Wildlife Refuge—1 bull</p> <p>1 antlerless moose by Federal registration permit (FM2406) if authorized by announcement by the Koyukuk/Nowitna National Wildlife Refuge Manager and BLM Central Yukon Field Office Manager. Harvest of cow moose accompanied by calves is prohibited. A harvestable surplus of cows will be determined for a quota.</p> <p><i>or</i></p> <p>1 antlered bull by Federal registration permit (FM2407), if there is no Mar. 1 - 5 season and if authorized by announcement by the Koyukuk/Nowitna National Wildlife Refuge Manager and BLM Central Yukon Field Office Manager. Harvest of cow moose accompanied by calves is prohibited. Announcement for the Mar. and Apr. seasons and harvest quotas will be made after consultation with the ADF&amp;G Area Biologist and the Chairs of the Western Interior Alaska Subsistence Regional Advisory Council, and the Middle Yukon and Koyukuk River Fish and Game Advisory Committees.</p>	<p>Sept. 1 - Sept. 25</p> <p>Mar. 1 - Mar. 5 season to be announced.</p> <p>Apr. 10 - Apr. 15 season to be announced.</p>
	Unit 24C remainder and Unit 24D remainder—1 antlered bull. During the Sept. 5 - Sept. 25 season, a State registration permit is required.	Aug. 25 - Oct. 1

- continued on next page -

CUSTOMARY & TRADITIONAL USE DETERMINATION	HARVEST LIMITS	OPEN SEASONS
<b>SHEEP</b>		
<ul style="list-style-type: none"> <li>Residents of Unit 24 residing north of the Arctic Circle, Alatna, Allakaket, Anaktuvuk Pass, Hughes and Huslia</li> </ul> <p><i>See Special Provision for residents of Anaktuvuk Pass on page 119.</i></p>	Units 24A and 24B (Anaktuvuk Pass residents only), that portion within the Gates of the Arctic National Park—Community harvest quota of 60 sheep, no more than 10 of which may be ewes and a daily possession limit of 3 sheep per person, no more than 1 of which may be an ewe.	July 15 - Dec. 31
	Units 24A and 24B—(excluding Anaktuvuk Pass residents)—that portion within the Gates of the Arctic National Park—3 sheep, no more than one of which may be a ewe, by Federal registration permit (FS2411) only, with exception for residents of Alatna and Allakaket who will report by a National Park Service community harvest system.	Aug. 1 - Apr. 30
	Unit 24A—except that portion within the Gates of the Arctic National Park—1 ram by Federal registration permit only. (FS2404).	Aug. 20 - Sept. 30
	Unit 24 remainder—1 ram with $\frac{7}{8}$ curl horn or larger.	Aug. 10 - Sept. 20
<b>COYOTE</b>		
<ul style="list-style-type: none"> <li>All rural residents</li> </ul>	10 coyotes	Aug. 10 - Apr. 30
<b>FOX, RED</b>		
<ul style="list-style-type: none"> <li>All rural residents</li> </ul>	10 foxes; however, no more than 2 foxes may be taken prior to Oct. 1.	Sept. 1 - Mar. 15
<b>HARE (Snowshoe)</b>		
<ul style="list-style-type: none"> <li>All rural residents</li> </ul>	No limit	July 1 - June 30
<b>LYNX</b>		
<ul style="list-style-type: none"> <li>All rural residents</li> </ul>	2 lynx	Nov. 1 - Feb. 28
<b>WOLF</b>		
<ul style="list-style-type: none"> <li>Residents of Units 6, 9, 10 (Unimak Island only), 11, 12, 13, 16, 17, 18, 19, 20, 21, 22, 23, 24, 25, 26, and Chickaloon</li> </ul>	15 wolves; however, no more than 5 wolves may be taken before Nov. 1.	Aug. 10 - Apr. 30
<b>WOLVERINE</b>		
<ul style="list-style-type: none"> <li>All rural residents</li> </ul>	5 wolverine; however, no more than 1 wolverine may be taken prior to Nov. 1.	Sept. 1 - Mar. 31
<b>GROUSE</b>		
<ul style="list-style-type: none"> <li>All rural residents</li> </ul>	15 grouse per day, 30 in possession	Aug. 10 - Apr. 30
<b>PTARMIGAN</b>		
<ul style="list-style-type: none"> <li>All rural residents</li> </ul>	20 ptarmigan per day, 40 in possession	Aug. 10 - Apr. 30

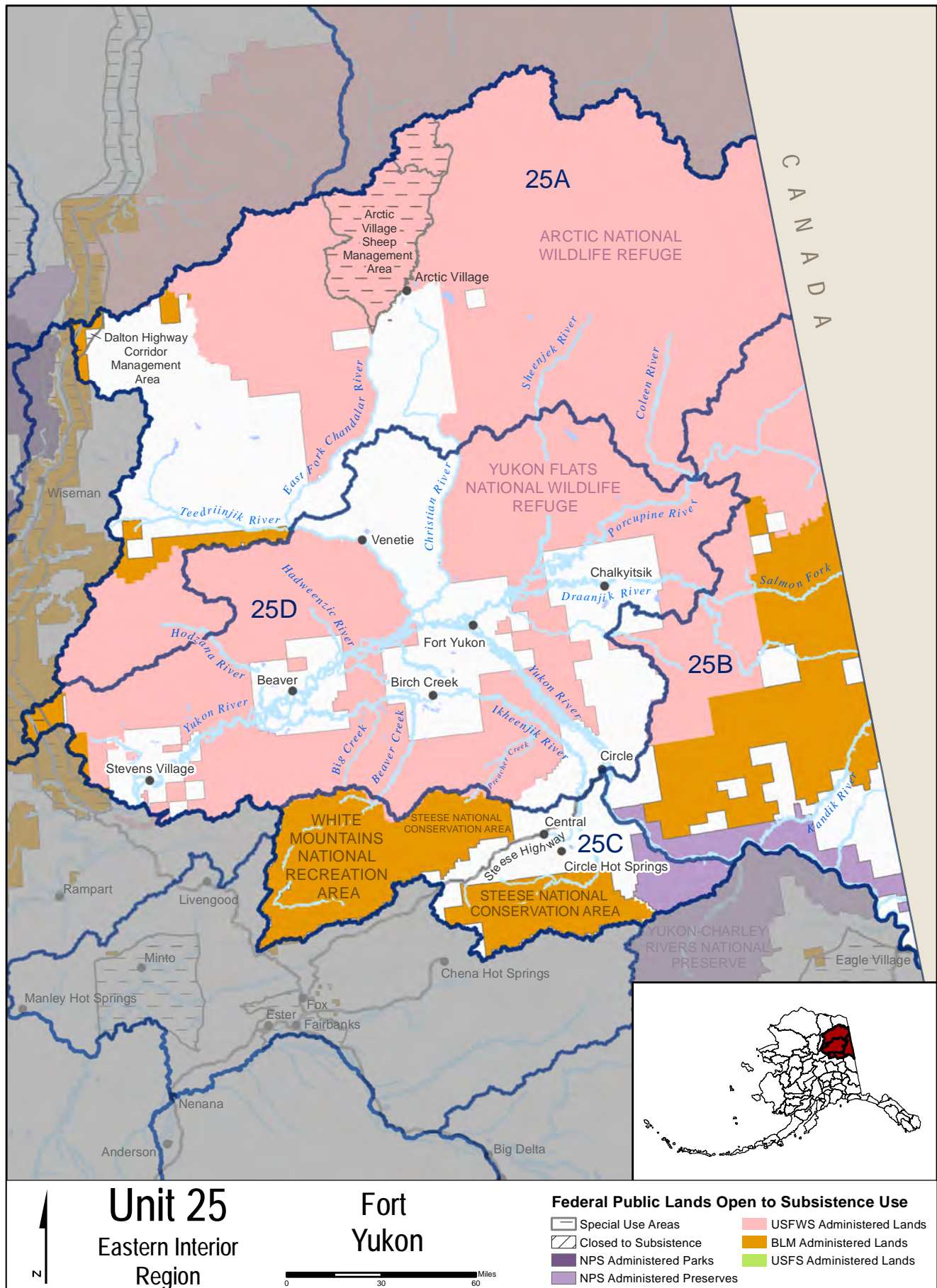



# Unit 25 / Hunting

(See Unit 25 Fort Yukon map)

**Unit 25** consists of the Yukon River drainage upstream from (but excluding) the Hamlin Creek drainage; and excluding drainages into the south bank of the Yukon River upstream from the Charley River.

**Unit 25A** consists of the Hodzana River drainage upstream from the Narrows; the Chandalar River drainage upstream from (and including) the East Fork drainage; the Christian River drainage upstream from Christian; the Sheenjek River drainage upstream from (and including) the Thluichohnjik Creek; the Coleen River drainage; and the Old Crow River drainage.

**Unit 25B** consists of the Little Black River drainage upstream from (but excluding) the Big Creek drainage; the Black River drainage upstream from (and including) the Salmon Fork drainage; the Porcupine River drainage upstream from the confluence of the Coleen and Porcupine

ivers; and drainages into the north bank of the Yukon River upstream from Circle, including the islands in the Yukon River.

**Unit 25C** consists of drainages into the south bank of the Yukon River upstream from Circle to the Unit 20E boundary; the Birch Creek drainage upstream from the Steese Highway bridge (milepost 147); the Preacher Creek drainage upstream from (and including) the Rock Creek drainage; and the Beaver Creek drainage upstream from (and including) the Moose Creek drainage.

**Unit 25D** consists of the remainder of Unit 25.

## Special Provisions

- The **Dalton Highway Corridor Management Area** is closed to the use of motorized vehicles, except aircraft and boats, and to licensed highway vehicles, snowmobiles, and firearms except as provided below. The Dalton Highway Corridor Management Area consists of those portions of Units 20, 24, 25, and 26 extending five miles from each side of the Dalton Highway from the Yukon River to Prudhoe Bay. The use of snowmobiles is authorized only for the subsistence taking of wildlife by residents living within the Dalton Highway Corridor Management Area. The use of licensed highway vehicles is limited only to designated roads within the Corridor Management Area. The use of firearms within the Corridor Management Area for subsistence taking of wildlife is authorized only for the residents of Alatna, Allakaket, Anaktuvuk Pass, Bettles, Evansville, Stevens Village, and residents living within the Dalton Highway Corridor Management Area.
- The taking of bull moose outside the seasons provided in this part for food in memorial potlatches and traditional cultural events is authorized in Unit 25D west provided that:
  - The person organizing the religious ceremony or cultural event contact the Yukon Flats National Wildlife Refuge manager prior to taking or attempting to take bull moose and provide the name of the decedent, the nature of the ceremony or cultural event, number to be taken, the general area in which the taking will occur. Each person who takes a bull moose under this section must submit a written report to the Yukon Flats National Wildlife Refuge manager, not more than 15 days after the harvest specifying the harvester's name and address, and the date(s) and location(s) of the taking(s).
  - No permit or harvest ticket is required for taking under this section. However, the harvester must be an Alaska rural resident with customary and traditional use in Unit 25D west. Any moose taken under this provision counts against the annual quota of 60 bulls.
- Hunting Dall Sheep within the **Arctic Village Sheep Management Area** is restricted to residents of Arctic Village, Chalkyitsik, Fort Yukon, Kaktovik, and Venetie. The Arctic Village Sheep Management Area, north and west of Arctic Village, is bounded on the east by the East Fork Chandalar River beginning at the confluence of Red Sheep Creek and proceeding southwesterly downstream past Arctic Village to the confluence with Crow Nest Creek; continuing up Crow Nest Creek, through Portage Lake, to its confluence with the Junjik River; then down the Junjik River past Timber Lake and a larger tributary, to a major, unnamed tributary, northwesterly, for approximately 6 miles where the stream forks into two roughly equal drainages; the boundary follows the easternmost fork, proceeding almost due north to the headwaters and intersects the Continental Divide; the boundary then follows the Continental Divide easterly, through Carter Pass; then easterly and northeasterly approximately 62 miles along the divide to the head waters of the most northerly tributary of Red Sheep Creek; then follows southerly along the divide designating the eastern extreme of the Red Sheep Creek drainage; and then to the confluence of Red Sheep Creek and the East Fork Chandalar River.
- You may use bait to hunt black bear between April 15 and June 30 and between August 1 and September 25; in Unit 25D you may use bait to hunt brown bear between April 15 and June 30 and between August 1 and September 25. You may use bait to hunt wolves on FWS and BLM lands.
- Caribou and moose may be taken from a boat moving under power in Unit 25.

## Special Provisions (continued)

- You must leave all edible meat on the bones of the front quarters, hind quarters, and ribs of caribou and moose harvested in Unit 25 until you remove the meat from the field or process it for human consumption.
- National Park Service (NPS)** areas—For subsistence use, national parks and monuments are open only to

NPS qualified subsistence users. Subsistence users must be local rural residents of NPS areas. For more information, contact the NPS office in Anchorage at (907) 764-5377.

CUSTOMARY & TRADITIONAL USE DETERMINATION	HARVEST LIMITS	OPEN SEASONS
<b>BLACK BEAR</b>		
• Unit 25D—Residents of Unit 25D	Units 25A, 25B, and 25C—3 bear or 3 bear by State community harvest permit	July 1 - June 30
• Unit 25 remainder—All rural residents	Unit 25D—5 bear	July 1 - June 30
<b>BROWN BEAR</b>		
• Unit 25D—Residents of Unit 25D	Unit 25A and 25B—1 bear	Aug. 10 - June 30
• Unit 25 remainder—Residents of Unit 25 and Eagle	Unit 25C—1 bear	Sept. 1 - May 31
	Unit 25D—2 bear every regulatory year	July 1 - June 30
<b>CARIBOU</b>		
• Unit 25A—Residents of Units 24A and 25	Unit 25A—in those portions west of the east bank of the East Fork of the Chandalar River extending from its confluence with the Chandalar River upstream to Guilbeau Pass and north of the south bank of the mainstem of the Chandalar River at its confluence with the East Fork Chandalar River west (and north of the south bank) along the West Fork Chandalar River—10 caribou. However, only bulls may be taken May 16 - June 30.	July 1 - June 30
• Units 25B and 25C—Residents of Unit 12 (north of Wrangell -St. Elias National Preserve), 20D, 20E, 20F, 25, and Eureka, Livengood, Manley, and Minto		
• Unit 25D—Residents of Units 20F, 25D, and Manley Hot Springs		
	Unit 25C—up to 3 caribou, to be announced, by a joint State/Federal registration permit.	Fall season between Aug. 1 and Sept. 30, to be announced  Winter season, between Oct. 21 and Mar. 31, to be announced
	Unit 25D—that portion drained by the west fork of the Dall River west of 150°W. Long.—1 bull	Aug. 10 - Sept. 30 Dec. 1 - Dec. 31
	Units 25A remainder, 25B, and 25D remainder—10 caribou	July 1 - Apr. 30
<b>MOOSE</b>		
• Unit 25A—Residents of Units 25A and 25D	Unit 25A—1 antlered bull	Aug. 25 - Sept. 25 Dec. 1 - Dec. 10
• Units 25B and 25C—Residents of Units 20D, 20E, 25B, 25C, 25D, and residents of Tok and Livengood.	Unit 25B—that portion within the Porcupine River drainage upstream from (but excluding) the Coleen River drainage—1 antlered bull	Aug. 25 - Oct. 7 Dec. 1 - Dec. 10
• Unit 25D west—Residents of Unit 25D west	Unit 25B—that portion within Yukon-Charley National Preserve—1 bull	Aug. 20 - Oct. 7
• Unit 25D remainder—Residents of the remainder of Unit 25		

- continued on next page -

## Hunting / Unit 25

## Fort Yukon

CUSTOMARY & TRADITIONAL USE DETERMINATION	HARVEST LIMITS	OPEN SEASONS
<b>MOOSE (continued)</b>	Unit 25B—that portion, other than Yukon-Charley National Preserve, draining into the north bank of the Yukon River upstream from (and including) the Kandik River drainage, including the islands in the Yukon River—1 antlered bull.	Sept. 5 - Oct. 7 Dec. 1 - Dec. 15
	Unit 25B remainder—1 antlered bull	Aug. 25 - Oct. 7 Dec. 1 - Dec. 15
	Unit 25C—1 antlered bull	Aug. 20 - Sept. 30
	Unit 25D west—that portion lying west of a line extending from the Unit 25D boundary on Preacher Creek; then downstream along Preacher Creek, Birch Creek and lower mouth of Birch Creek to the Yukon River; then downstream along the north bank of the Yukon River (including islands) to the confluence of the Hadweenzic River; then upstream along the west bank of the Hadweenzic River to the confluence of Forty and One-Half Mile Creek; and then upstream along Forty and One-Half Mile Creek to Nelson Mountain on the Unit 25D boundary—1 bull by a Federal registration permit (FM2505).  <i>Permits will be available in the following villages: Beaver (25 permits), Birch Creek (10 permits), and Stevens Village (25 permits).</i>  <i>For residents of 25D west who do not live in one of the three villages, permits will be available by contacting the Yukon Flats National Wildlife Refuge Office in Fairbanks or a local Refuge Information Technician. Moose hunting on Federal public lands in Unit 25D west is closed at all times except for residents of Unit 25D west hunting under these regulations. The moose season will be closed by the National Wildlife Refuge Manager when 60 moose have been harvested in the entirety (from Federal public lands and non-Federal public lands) of Unit 25D west.</i>	Aug. 25 - Feb. 28
	Unit 25D remainder—1 antlered moose	Aug. 25 - Oct. 1 Dec. 1 - Dec. 20
<b>SHEEP</b>		
<ul style="list-style-type: none"> <li>Unit 25A—Residents of Arctic Village, Chalkyitsik, Fort Yukon, Kaktovik and Venetie</li> <li>Units 25B and 25C—Residents of Units 20E, 25B, 25C and 25D</li> <li>Unit 25D—All rural residents</li> </ul>	Unit 25A—that portion within the Dalton Highway Corridor Management Area.	No Federal open season
	Unit 25A—Arctic Village Sheep Management Area—2 rams by Federal registration permit (FS2502) only.	Aug. 10 - Apr. 30
	<i>Federal public lands are closed to the taking of sheep except by rural Alaska residents of Arctic Village, Chalkyitsik, Fort Yukon, Kaktovik, and Venetie, hunting under these regulations.</i>	

- continued on next page -



# Fort Yukon

# Hunting / Unit 25

CUSTOMARY & TRADITIONAL USE DETERMINATION	HARVEST LIMITS	OPEN SEASONS
<b>SHEEP (continued)</b>	Unit 25A remainder—3 sheep by Federal registration permit (FS2503) only.	Aug. 10 - Apr. 30
	Units 25B, 25C, and 25D—1 ram with full-curl horn or larger.	Aug. 10 - Sept. 20
<b>MUSKOX</b>		
• All rural residents	Unit 25	No Federal open season
<b>BEAVER</b>		
• Unit 25A, 25B and 25D	Unit 25A, 25B, and 25D — 1 beaver per day; 1 in possession	June 11 - Aug. 31
	Unit 25A, 25B, and 25D — no limit	Sept. 1 - June 10
	Unit 25C	No open season
<b>COYOTE</b>		
• All rural residents	10 coyotes	Aug. 10 - Apr. 30
<b>FOX</b>		
• All rural residents	10 foxes; however, no more than 2 foxes may be taken prior to Oct. 1.	Sept. 1 - Mar. 15
<b>HARE</b>		
• All rural residents	No limit	July 1 - June 30
<b>LYNX</b>		
• All rural residents	Unit 25C—2 lynx	Dec. 1 - Jan. 31
	Unit 25 remainder—2 lynx	Nov. 1 - Feb. 28
<b>MUSKRAT</b>		
• Units 25B and 25C—All rural residents	Units 25B and 25C—that portion within Yukon-Charley Rivers National Preserve—No limit.	Nov. 1 - June 10
	Unit 25 remainder	No Federal open season
<b>WOLF</b>		
• Unit 25D—Residents of Unit 25D	Unit 25A—No limit	Aug. 10 - Apr. 30
• Unit 25 remainder—Residents of Units 6, 9, 10 (Unimak Island only), 11, 12, 13, 16, 17, 18, 19, 20, 21, 22, 23, 24, 25, 26, and Chickaloon	Unit 25 remainder—10 wolves	Aug. 10 - Apr. 30
<b>WOLVERINE</b>		
• All rural residents	1 wolverine	Sept. 1 - Mar. 31
<b>GROUSE</b>		
• All rural residents	Unit 25C—15 grouse per day, 30 in possession	Aug. 10 - Mar. 31
	Unit 25 remainder—15 grouse per day, 30 in possession	Aug. 10 - Apr. 30
<b>PTARMIGAN</b>		
• All rural residents	Unit 25C—those portions within 5 miles of the Steese Highway—20 ptarmigan per day, 40 in possession.	Aug. 10 - Mar. 31
	Unit 25 remainder—20 ptarmigan per day, 40 in possession	Aug. 10 - Apr. 30

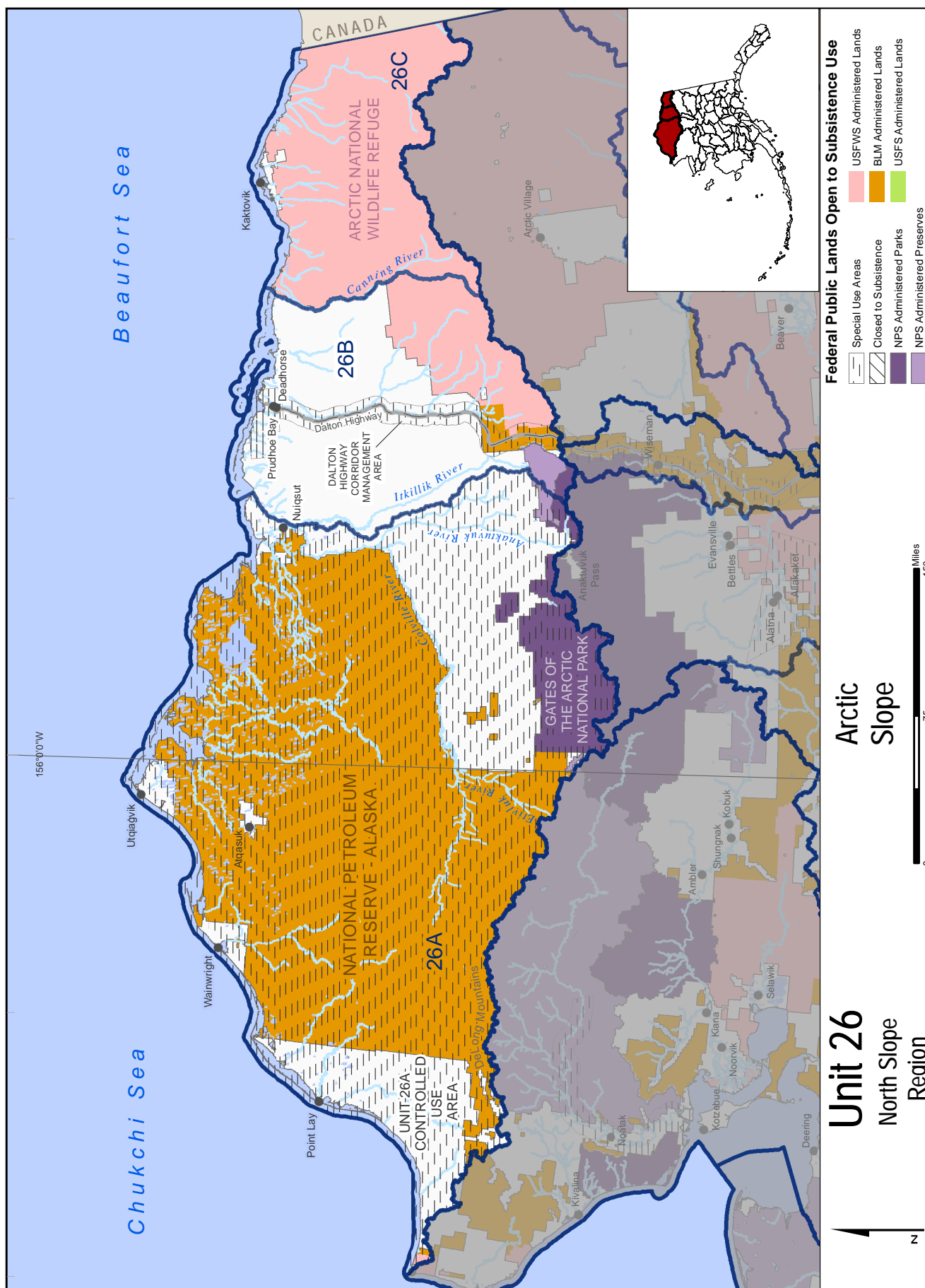

# Unit 26 / Hunting

(See Unit 26 Arctic Slope map)

**Unit 26** consists of Arctic Ocean drainages between Cape Lisburne and the Alaska-Canada border, including the Firth River drainage within Alaska.

**Unit 26A** consists of that portion of Unit 26 lying west of the Itkillik River drainage and west of the east bank of the Colville River, between the mouth of the Itkillik River and the Arctic Ocean.

**Unit 26B** consists of that portion of Unit 26 east of Unit 26A, west of the west bank of the Canning River and west of the west bank of the Marsh Fork of the Canning River.

**Unit 26C** consists of the remainder of Unit 26.

## Special Provisions

- The **Unit 26A Controlled Use Area**, which consists of Unit 26A, is closed to the use of aircraft in any manner for moose hunting, including transportation of moose hunters or parts of moose from July 1 - Sept. 14 and from Jan. 1 - March 31. However, this does not apply to transportation of moose hunters, their gear, or moose parts by aircraft between publicly owned airports.
- The **Dalton Highway Corridor Management Area** consists of those portions of Units 20, 24, 25, and 26 extending five miles from each side of the Dalton Highway from the Yukon River to Prudhoe Bay. The Dalton Highway Corridor Management Area is closed to the use of motorized vehicles, except aircraft and boats, and to licensed highway vehicles, snowmobiles, and firearms except as provided below. The use of snowmobiles is authorized only for the subsistence taking of wildlife by residents living within the Dalton Highway Corridor Management Area. The use of licensed highway vehicles is limited only to designated roads within the Dalton Highway Corridor Management Area. The use of firearms within the Corridor Management Area for subsistence taking of wildlife is authorized only for the residents of Alatna, Allakaket, Anaktuvuk Pass, Bettles, Evansville, Stevens Village, and residents living within the Dalton Highway Corridor Management Area.
- You may not use aircraft in any manner for brown bear hunting, including transportation of hunters, bears or parts of bears. However, this does not apply to transportation of bear hunters or bear parts by regularly scheduled flights to and between communities by carriers that normally provide scheduled service to this area, nor does it apply to transportation aircraft to or between publicly owned airports. See page 20 for bear sealing requirements.
- Caribou may be taken from a boat moving under power in Unit 26.
- Swimming caribou may be taken with a firearm using rimfire cartridges.
- No more than five caribou per regulatory year may be transported from Unit 26 except by residents of Anaktuvuk Pass.
- For the DeLong Mountains sheep hunts—A Federally qualified subsistence user (recipient) may designate another Federally qualified subsistence user (designated hunter) to take sheep on their behalf unless the recipient is a member of a community operating under a community harvest system. The designated hunter must get a designated hunter permit and must return a completed harvest report. The designated hunter may hunt for only one recipient in the course of a season.
- **National Park Service (NPS) areas**—For subsistence use, national parks and monuments are open only to NPS qualified subsistence users. Subsistence users must be local rural residents of NPS areas. For more information, contact the NPS office in Anchorage at (907) 764-5377.
- In Kaktovik, a Federally qualified subsistence user (recipient) may designate another Federally qualified subsistence user (designated hunter) to take sheep or muskox on their behalf unless the recipient is a member of a community operating under a community harvest system. The designated hunter must get a designated hunter permit and must return a completed harvest report. The designated hunter may hunt for any number of recipients but may have no more than two harvest limits in their possession at any one time.
- Residents of Anaktuvuk Pass who have taken sheep within Gates of the Arctic National Park under the community harvest quota hunt are required to report the taking within 10 days to the Anaktuvuk Pass village coordinator's office.
- A  indicates that additional management actions may be taken by the Federal in-season manager. If you are planning to hunt on Federal land, consult the Delegation of Authority Table on page 146 for details. Calling the in-season manager is advisable as in-season closures can occur at any time and may not be reflected in this regulatory publication.



CUSTOMARY & TRADITIONAL USE DETERMINATION	HARVEST LIMITS	OPEN SEASONS
<b>BLACK BEAR</b>		
• All rural residents	3 bear	July 1 - June 30
<b>BROWN BEAR</b>		
• Residents of Unit 26 (except the Prudhoe Bay-Deadhorse Industrial Complex), Anaktuvuk Pass, and Point Hope  <i>Refer to State Hunting Regulations for State registration permit details.</i>	Unit 26A—1 bear by State subsistence registration permit only.	July 1 - June 30
	Unit 26B—1 bear	Jan. 1 - Dec. 31
	Unit 26C—1 bear	Aug. 10 - June 30

- continued on next page -



Grace Muldoon, 10, Eagle, 2020-21 Student Art Contest entry

CUSTOMARY & TRADITIONAL USE DETERMINATION	HARVEST LIMITS	OPEN SEASONS
<b>CARIBOU</b>		
<ul style="list-style-type: none"> <li>Units 26A and 26C—Residents of Unit 26, Anaktuvuk Pass, and Point Hope</li> <li>Unit 26B—Residents of Unit 26, Anaktuvuk Pass, Point Hope, and residents of Unit 24 within the Dalton Highway Corridor Management Area.</li> </ul> <p><i>You may not transport more than 5 caribou per regulatory year from Unit 26 except to the community of Anaktuvuk Pass.</i></p> <p><i>Refer to State Hunting Regulations for State registration permit details.</i></p>	Unit 26A—that portion of the Colville River drainage upstream from the Anaktuvuk River, and drainages of the Chukchi Sea south and west of, and including the Utukok River drainage—5 caribou per day by State registration permit as follows:	
	Calves may not be taken.	
	Bulls may be harvested.	July 1 - Oct. 14 Dec. 6 - June 30
	Cows may be harvested; however, cows accompanied by calves may not be taken July 16–Oct. 15.	July 16 - Mar. 15
	Unit 26A remainder—5 caribou per day by State registration permit as follows:	
	Calves may not be taken.	
	Bulls may be harvested.	July 1 - Oct. 15 Dec. 6 - June 30
	Up to 3 cows per day may be harvested; however, cows accompanied by calves may not be taken July 16–Oct. 15	July 16 - Mar. 15
	Unit 26B, that portion south of 69° 30' N. lat. and west of the Dalton Highway—5 caribou per day as follows:	
	Bulls may be harvested.	July 1 - Oct. 14 Dec. 10 - June 30
	Cows may be harvested.	July 1 - Apr. 30
	Unit 26B remainder—5 caribou per day as follows:	
	Bulls may be harvested.	July 1 - June 30
	Cows may be harvested.	July 1 - May 15
	Unit 26C—10 caribou per day	July 1 - Apr. 30

- continued on next page -

CUSTOMARY & TRADITIONAL USE DETERMINATION	HARVEST LIMITS	OPEN SEASONS
<b>MOOSE</b> 		
<ul style="list-style-type: none"> <li>Residents of Unit 26 (except the Prudhoe Bay-Deadhorse Industrial Complex), Anaktuvuk Pass, and Point Hope</li> </ul>	Unit 26A—that portion of the Colville River drainage upstream from (and including) the Anaktuvuk River drainage—1 bull.	Aug. 1 - Sept. 14
	Unit 26A—that portion of the Colville River drainage upstream from (and including) the Anaktuvuk River drainage—1 moose; however, you may not take a calf or a cow accompanied by a calf.	Feb. 15 - Apr. 15
	Unit 26A—that portion west of 156°00'W. Long. and excluding the Colville River drainage—1 moose; however, you may not take a calf or a cow accompanied by a calf.	July 1 - Sept. 14
	Unit 26A remainder—1 bull	Aug. 1 - Sept. 14
	Unit 26B—excluding the Canning River drainage—1 bull.	Sept. 1 - Sept. 14
	Units 26B remainder and 26C—1 moose by Federal registration permit (FM2606) by residents of Kaktovik only.  <i>Federal public lands are closed to the taking of moose except by a Kaktovik resident holding a Federal registration permit and hunting under these regulations.</i>	May be announced
<b>MUSKOX</b>		
<ul style="list-style-type: none"> <li>Unit 26A—Residents of Anaktuvuk Pass, Atkasuk, Utqiagvik, Nuiqsut, Point Hope, Point Lay, and Wainwright</li> <li>Unit 26B—Residents of Anaktuvuk Pass, Kaktovik, and Nuiqsit</li> <li>Unit 26C—Residents of Kaktovik</li> </ul> <i>Federal permits are available from the Arctic National Wildlife Refuge office in Fairbanks, listed in the directory at the end of this book.</i>	Units 26A and 26B	No Federal open season
	Unit 26C—1 bull by Federal registration permit (FX2604) only. The number of permits that may be issued by the Arctic National Wildlife Refuge Manager to the residents of Kaktovik will not exceed three percent (3%) of the number of muskoxen counted in Unit 26C during a pre-calving census.  <i>Federal public lands are closed to the harvest of muskox, except by residents of Kaktovik.</i>	July 15 - Mar. 31

- continued on next page -



CUSTOMARY & TRADITIONAL USE DETERMINATION	HARVEST LIMITS	OPEN SEASONS
<b>SHEEP</b>		
<ul style="list-style-type: none"> <li>Unit 26A—Residents of Unit 26, Anaktuvuk Pass, and Point Hope</li> <li>Unit 26B—Residents of Unit 26, Anaktuvuk Pass, Point Hope, and Wiseman</li> <li>Unit 26C—Residents of Unit 26, Anaktuvuk Pass, Arctic Village, Chalkyitsik, Fort Yukon, Point Hope, and Venetie</li> </ul> <p><i>See Special Provision (above) for residents of Anaktuvuk Pass in Unit 26B. Federal permits are available from the BLM Field Office in Fairbanks, listed in the directory at the end of this book.</i></p> <p><i>Unit 26C Federal registration permits are available from the Arctic National Wildlife Refuge office in Fairbanks, listed in the directory at the end of this book.</i></p>	Unit 26A—those portions within the Gates of the Arctic National Park, excluding Anaktuvuk Pass residents—3 sheep	Aug. 1 - Apr. 30
	Unit 26A—that portion west of Howard Pass and the Etivluk River (DeLong Mountains) by Federal registration permit (FS2607).	May be announced
	Units 26A and 26B—those portions within the Gates of the Arctic National Park, Anaktuvuk Pass residents only—community harvest quota of 60 sheep, no more than 10 of which may be ewes and a daily possession limit of 3 sheep per person, no more than 1 of which may be a ewe.	July 15 - Dec. 31
	Unit 26B—that portion within the Dalton Highway Corridor Management Area—1 ram with $\frac{7}{8}$ curl horn or larger by Federal registration permit (FS2602) only.	Aug. 10 - Sept. 20
	Units 26A and 26B remainder (including the Gates of the Arctic National Preserve)—1 ram with $\frac{7}{8}$ curl horn or larger.	Aug. 10 - Sept. 20
	Unit 26C—3 sheep per regulatory year; the Aug. 10 - Sept. 20 season is restricted to 1 ram with $\frac{7}{8}$ curl horn or larger. A Federal registration permit (FS2603) is required for the Oct. 1 - Apr. 30 season.	Aug. 10 - Sept. 20 Oct. 1 - Apr. 30
<b>COYOTE</b>		
• All rural residents	2 coyotes	Sept. 1 - Apr. 30
<b>FOX, ARCTIC</b> (Blue and White phase)		
• All rural residents	2 foxes	Sept. 1 - Apr. 30
<b>FOX, RED</b> (including Cross, Black and Silver phases)		
• All rural residents	Units 26A and 26B—10 foxes; however, no more than 2 foxes may be taken prior to Oct. 1.	Sept. 1 - Mar. 15
	Unit 26C—10 foxes	Nov. 1 - Apr. 15
<b>HARE</b>		
• All rural residents	No limit	July 1 - June 30
<b>LYNX</b>		
• All rural residents	2 lynx	Nov. 1 - Apr. 15
<b>WOLF</b>		
• Residents of Units 6, 9, 10 (Unimak Island only), 11, 12, 13, 16, 17, 18, 19, 20, 21, 22, 23, 24, 25, 26, and Chickaloon	15 wolves	Aug. 10 - Apr. 30
<b>WOLVERINE</b>		
• All rural residents	5 wolverine	Sept. 1 - Mar. 31
<b>PTARMIGAN</b>		
• All rural residents	20 ptarmigan per day, 40 in possession	Aug. 10 - Apr. 30

# Trapping Regulations

You may trap wildlife for subsistence uses only within the seasons and harvest limits in these unit trapping regulations. Trapping wildlife out of season or in excess of harvest limits for subsistence uses is illegal and prohibited. However, you may trap unclassified wildlife (such as all squirrel and marmot species) in all units, without harvest limits, from July 1, 2020 through June 30, 2022.

## Subsistence Trapping Restrictions

*When taking wildlife for subsistence purposes, trappers may not:*

- Disturb or destroy a den (except any muskrat pushup or feeding house that may be disturbed in the course of trapping).
- Disturb or destroy any beaver house.
- Take beaver by any means other than a steel trap or snare, except certain times of the year when firearms and bow and arrow may be used to take beaver in Units 9, 12, 17, 18, 20E, 21E, 22 and 23. *See Unit-specific regulations.*
- Under a trapping license, take a free-ranging furbearer with a firearm or bow and arrow on NPS lands.
- Take otter with a steel trap having a jaw spread of less than 5 7/8 inches during any closed mink and marten season in the same unit.
- Take (or assist in the taking of) furbearers by firearm before 3:00 a.m. on the day following the day on which airborne travel occurred. This does not apply to a trapper using a firearm to dispatch furbearers caught in a trap or snare.
- Use a net or fish trap (except a blackfish or fyke trap).
- Use a firearm other than a shotgun, muzzle-loaded rifle, rifle or pistol using center-firing cartridges, for the taking of a wolf or wolverine, except that:
  - You may use a firearm that shoots rimfire cartridges to take wolf and wolverine under a trapping license. You may sell the raw fur or tanned pelt, with or without claws attached, from legally harvested furbearers.

## Special Provisions

- **National Park Service (NPS) areas**—For subsistence use, national parks and monuments are open only to NPS qualified subsistence users. Subsistence users must be local rural residents of NPS areas. For more information, contact the NPS office in Anchorage at (907) 764-5377.
- Federal public lands within **Glacier Bay National Park, Sitka National Historical Park, Klondike Gold Rush National Historical Park, Kenai Fjords National Park, Katmai National Park, and Denali National Park** as it existed prior to December 2, 1980, are closed to all trapping, including trapping for subsistence uses. Trapping for subsistence uses, under these regulations, is allowed in **Denali National Preserve** and on lands added to **Denali National Park** on December 2, 1980.
- The **Dalton Highway Corridor Management Area**, which consists of those portions of Units 20, 24, 25, and 26 extending five miles from each side of the Dalton Highway from the Yukon River to Prudhoe Bay, is closed to the use of motorized vehicles (except aircraft and boats), and to licensed highway vehicles, snowmobiles, and firearms (except as provided below). The use of snowmobiles is authorized only for the subsistence taking of wildlife by residents living within the Dalton Highway Corridor Management Area. The use of firearms within the corridor management area for subsistence taking of wildlife is authorized only for residents of Alatna, Allakaket, Anaktuvuk Pass, Bettles, Evansville, Stevens Village, and residents living within the Dalton Highway Corridor Management Area.
- With a trapping license, you may not take a free-ranging furbearer with a firearm in any NPS area.
- **In Units 1 - 5**, you may not shoot wolf or wolverine from a boat unless you are certified as disabled.
- **In Units 1 - 5**, coyotes taken incidentally with a trap or snare during an open Federal trapping season for wolf, wolverine, or beaver may be legally retained.
- In Units 1-5, a firearm may be used to take beaver under a trapping license during an open beaver season, except on National Park Service lands.



*Annatranett Angasan, 14, Dillingham,  
2020-21 Student Art Contest entry*

## Unit 1 Southeast Mainland

**Unit 1C**, Juneau area, the trapping of furbearers for subsistence uses is prohibited on the following public lands:

- A strip within one-quarter mile of the mainland coast between the end of Thane Road and the end of Glacier Highway at Echo Cove;
- That area of the Mendenhall Valley bounded on the south by the Glacier Highway, on the west by the Mendenhall Loop Road and Montana Creek Road and Spur Road to Mendenhall Lake, on the north by Mendenhall Lake, and on the east by the Mendenhall Loop Road and Forest Service Glacier Spur Road to the Forest Service Visitor Center;
- That area within the U.S. Forest Service Mendenhall Glacier Recreation Area;
- A strip within one-quarter mile of the following trails as designated on U.S. Geological Survey maps: Herbert Glacier Trail, Windfall Lake Trail, Peterson Lake Trail, Spaulding Meadows Trail (including the loop trail), Nugget Creek Trail, Outer Point Trail, Dan Moller Trail, Perseverance Trail, Granite Creek Trail, Mt. Roberts Trail, Nelson Water Supply Trail, Sheep Creek Trail, and Point Bishop Trail.

## Unit 3 Petersburg-Wrangell

- In the Petersburg vicinity, a strip one-fourth mile wide on each side of the Mitkof Highway from milepost 0 to Crystal Lake campground is closed to the taking of wolf and wolverine.

## Unit 6 Cordova-Valdez

- **Units 6B and 6C**—Coyote may be taken with the aid of artificial lights.

## Unit 8 Kodiak-Shelikof

- A firearm may be used to take beaver with a trapping license from Nov. 10 - Apr. 30.

## Unit 9 Alaska Peninsula

- **Unit 9B**—You may take beaver with a trapping license from Apr. 1 - May 31, and in **Unit 9 remainder** from Apr. 1 - 30.

## Unit 10 Aleutian Islands

- On **Otter Island** in the Pribilof Islands, the taking of any wildlife species for subsistence uses is prohibited.

## Unit 12 Upper Tanana-White River

- Trapping of coyote or wolf is prohibited during Apr. and Oct. with a steel trap or with a snare using cable smaller than 3/32 - inch diameter.

## Unit 13 Nelchina-Upper Susitna

- BLM restricts the use of off-road vehicles to certain designated trails off the Denali and Richardson highways in the **Tangle Lakes Archaeological District**. For information and maps on these trails and their restrictions, contact the BLM Glennallen District Office, P.O. Box 147, Glennallen, AK 99588 (907) 822-3217.

## Unit 14 Anchorage

- The **Fort Richardson and Elmendorf Air Force Base Management Areas**, consisting of the Fort Richardson and Elmendorf military reservations, are closed to the subsistence taking of wildlife.
- The **Anchorage Management Area**, consisting of all drainages south of Elmendorf and Fort Richardson military reservations and north of (and including) Rainbow Creek is closed to subsistence taking of wildlife.

## Unit 15 Kenai

- You may not trap furbearers for subsistence in the **Skilak Loop Wildlife Management Area**.
- Taking a red fox by any means other than a steel trap or snare is prohibited.
- **Unit 15B portion**—You may not trap marten in that portion of Unit 15B east of the Kenai River, Skilak Lake, Skilak River, and Skilak Glacier.
- Kenai NWR regulations: Trapping on the Kenai NWR requires a refuge permit. Trapping of red fox is prohibited on the Kenai NWR. Use of aircraft, off-road vehicles and firearms is subject to special Kenai NWR regulations.

## Unit 17 Bristol Bay

- If you have a trapping license, you may use a firearm to take beaver from Apr. 15 - May 31.

## Unit 18 Yukon-Kuskokwim Delta

- A firearm may be used to take beaver under a trapping license from Apr. 1 - June 10.

## Unit 20 Fairbanks-Central Tenana

- **Unit 20E**—Trapping of coyote or wolf is prohibited during Apr. and Oct. with a steel trap, or with a snare using cable smaller than 3/32 inch diameter.

## Unit 21 Middle Yukon

- **Unit 21E**—A firearm may be used to take beaver with a trapping license from Nov. 1 - June 10.

## Unit 22 Seward Peninsula

- A firearm may be used to take beaver with a trapping license during the established seasons.
- Coyote, incidentally taken with a trap or snare may be used for subsistence purposes.



# Trapping

## Special Provisions (continued)

### Unit 23 Kotzebue Sound

- A firearm may be used to take beaver with a trapping license from Nov. 1 - June 10.

### Unit 24 Koyukuk

- Arctic fox, incidentally taken with a trap or snare intended for red fox, may be used for subsistence purposes.

CUSTOMARY & TRADITIONAL USE DETERMINATION		HARVEST LIMITS	OPEN SEASONS
<b>BEAVER</b>			
<b>All rural residents</b>			
<b>Units 1, 2, 3</b> except Mitkof Island, and <b>Unit 4</b>	No limit		Nov. 10 - May 15
<b>Unit 3 Mitkof Island</b>	No limit		Nov. 10 - May 15
<b>Unit 5</b>	No limit		Nov. 10 - May 15
<b>Unit 6</b>	No limit		Dec. 1 - Apr. 30
<b>Units 7 and 15</b>	20 beaver per season		Nov. 10 - Mar. 31
<b>Unit 8</b>	30 beaver per season		Nov. 10 - Apr. 30
<b>Unit 9D</b>	No limit		Oct. 10 - Mar. 31
	2 beaver per day; only a firearm may be used		Apr. 15 - May 31
<b>Unit 11</b>	No limit		Sept. 25 - May 31
<b>Units 12 and 20E</b>	No limit. Hide or meat must be salvaged. Traps, snares, bow and arrow, or firearms may be used.		Sept. 15 - June 10
<b>Unit 13</b>	No limit		Sept. 25 - May 31
<b>Units 14A, 14B, and 22C</b>			No Federal open season
<b>Unit 14C</b> —that portion within the drainages of Glacier Creek, Kern Creek, Peterson Creek, the Twentymile River and the drainages of Knik River outside Chugach State Park.	20 beaver per season		Dec. 1 - Apr. 15
<b>Unit 16</b>	No limit		Oct. 10 - May 15
<b>Unit 18</b>	No limit		July 1 - June 30
<b>Units 19, 21, and 24</b>	No limit		Nov. 1 - June 10
<b>Units 20A, 20B, 20C, and 20F</b>	No limit		Nov. 1 - Apr. 15

- continued on next page -

CUSTOMARY & TRADITIONAL USE DETERMINATION		HARVEST LIMITS	OPEN SEASONS
<b>BEAVER (continued)</b>			
<b>All rural residents (continued)</b>			
<b>Units 22A, 22B, 22D, and 22E</b>	50 beaver		Nov. 1 - June 10
<b>Unit 23</b> Kobuk and Selawik River drain- ages	50 beaver		July 1 - June 30
<b>Unit 23 remainder</b>	30 beaver		July 1 - June 30
<b>Unit 25C</b>	No limit		Nov. 1 - Apr. 15
<b>Unit 25 remainder</b>	50 beaver		Nov. 1 - Apr. 15
<b>Units 9A, 9B, 9C, 9E, and 17</b>			
<b>Units 9A, 9B, 9C, 9E, and 17</b>	No limit		Oct. 10 - Mar. 31
	2 beaver per day. Only firearms may be used.		Apr. 15 - May 31
<b>COYOTE—All rural residents</b>			
<b>Units 1, 2, 3, and 4</b>	No limit		Dec. 1 - Feb. 15
<b>Unit 5</b>	No limit		Nov. 10 - Feb. 15
<b>Unit 6C</b> south of the Copper River Highway and east of the Heney Range.	No limit		Nov. 10 - Apr. 30
<b>Units 6A, 6B, 6C remainder, and 6D</b>	No limit		Nov. 10 - Mar. 31
<b>Units 7, 9, 11, 13, 15, 16, 17, and 18</b>	No limit		Nov. 10 - Mar. 31
<b>Unit 10</b>	2 coyotes		Sept. 1 - Apr. 30
<b>Units 12 and 20E</b>	No limit		Oct. 15 - Apr. 30
<b>Units 14A, 14B, and 22</b>			No Federal open season
<b>Unit 14C</b>	No limit		Nov. 10 - Feb. 28
<b>Units 19, 20A, 20B, 20C, 20D, 20F, 21, and 24</b>	No limit		Nov. 1 - Mar. 31
<b>Unit 25</b>	No limit		Oct. 1 - Apr. 30
<b>Unit 20E</b>	No limit		Oct. 15 - Apr. 30
<b>Units 23 and 26</b>	No limit		Nov. 1 - Apr. 15
<b>FOX, ARCTIC (Blue and White Phase)—All rural residents</b>			
<b>Unit 9</b>	No limit		Nov. 10 - Feb. 28
<b>Unit 10</b>	No limit		July 1 - June 30
<b>Units 17 and 18</b>	No limit		Nov. 10 - Mar. 31
<b>Units 22, 23, and 26</b>	No limit		Nov. 1 - Apr. 15
<b>FOX, RED (including Cross, Black, and Silver Phases)—All rural residents</b>			
<b>Units 1, 2, 3, and 4</b>	No limit		Dec. 1 - Feb. 15
<b>Unit 5</b>	No limit		Nov. 10 - Feb. 15
<b>Units 6, 7, 9, 11, 13, and 16</b>	No limit		Nov. 10 - Feb. 28
<b>Units 8, 17, and 18</b>	No limit		Nov. 10 - Mar. 31
<b>Unit 10</b>	2 red foxes		Sept. 1 - Feb. 28
<b>Units 12, 20, 21, 24, and 25</b>	No limit		Nov. 1 - Feb. 28
<b>Units 14A and 14B</b>			No Federal open season
<b>Units 14C and 15</b>	1 fox		Nov. 10 - Feb. 28
<b>Unit 19</b>	No limit		Nov. 1 - Mar. 31
<b>Units 22, 23, and 26</b>	No limit		Nov. 1 - Apr. 15
<b>LYNX—All rural residents</b>			
<b>Units 1, 2, 3, 4, and 5</b>	No limit		Dec. 1 - Feb. 15
<b>Unit 9</b>	No limit		Nov. 10 - Feb. 28
<b>Units 11 and 13</b>	No limit		Nov. 10 - Feb. 28
<b>Units 6, 14A, and 14B,</b>			No Federal open season

- continued on next page -

# Trapping

CUSTOMARY & TRADITIONAL USE DETERMINATION		HARVEST LIMITS	OPEN SEASONS
<b>LYNX—All rural residents (continued)</b>			
Units 7 and 15	No limit		Jan. 1 - Jan. 31
Unit 12 and 20E	No limit		Nov. 1 - Mar. 15
Units 17 and 18	No limit		Nov. 10 - Mar. 31
Unit 24A	No limit		Nov. 1 - Mar. 31
Units 19, 21, 24B, 24C, and 24D	No limit		Nov. 1 - Feb. 28
Units 14C and 16	No limit		Dec. 15 - Jan. 31
Units 20A, 20B, and 20C east of Teklanika River	No limit		Dec. 15 - Feb. 15
Units 20F and 20C remainder	No limit		Nov. 1 - Feb. 28
Units 22, 23, and 26	No limit		Nov. 1 - Apr. 15
Unit 25	No limit		Nov. 1 - Mar. 31
<b>MARTEN—All rural residents</b>			
Units 1, 2, 3 (except Kuiu Island) and 4	No limit		Dec. 1 - Feb. 15
Kuiu Island portion of Unit 3	No limit		Dec. 1 - Dec. 31
Unit 5	No limit		Nov. 10 - Feb. 15
Units 6, 9, 11, 13, 16, and 17	No limit		Nov. 10 - Feb. 28
Units 7, 8, and 14C	No limit		Nov. 10 - Jan. 31
Units 12, 19, 20, 21, 24, and 25	No limit		Nov. 1 - Feb. 28
Units 14A and 14B			No Federal open season
Unit 15B—that portion east of the Kenai River, Skilak Lake, Skilak River and Skilak Glacier			No Federal open season
Unit 15 remainder	No limit		Nov. 10 - Jan. 31
Unit 18	No limit		Nov. 10 - Mar. 31
Units 22, 23, and 26	No limit		Nov. 1 - Apr. 15
<b>MINK AND WEASEL—All rural residents</b>			
Units 1, 2, 3, and 4	No limit		Dec. 1 - Feb. 15
Unit 5	No limit		Nov. 10 - Feb. 15
Units 6, 7, 8, 14C, 15, 16	No limit		Nov. 10 - Jan. 31
Units 9, 10, 11, 13, and 17	No limit		Nov. 10 - Feb. 28
Units 12, 19, 20, 21, 24, and 25	No limit		Nov. 1 - Feb. 28
Units 14A and 14B			No Federal open season
Unit 18	No limit		Nov. 10 - Mar. 31
Units 22, 23, and 26	No limit		Nov. 1 - Jan. 31
<b>MUSKRAT—All rural residents</b>			
Units 1, 2, 3, 4, and 5	No limit		Dec. 1 - Feb. 15
Units 6, 8, 9, 10, 11, 16, and 18	No limit		Nov. 10 - June 10
Units 7, 14C, and 15	No limit		Nov. 10 - May 15
Units 12 and 20E	No limit		Sept. 20 - June 10
Unit 13	No limit		Sept. 25 - June 10
Units 14A and 14B			No Federal open season
Unit 17	2 muskrat		Nov. 10 - Feb. 28
Units 19, 20A, 20B, 20C, 20D, and 20F, 21, 22, 23, 24, 25, and 26	No limit		Nov. 1 - June 10
<b>RIVER OTTER—All rural residents</b>			
Units 1, 2, 3, and 4	No limit		Dec. 1 - Feb. 15
Unit 5	No limit		Nov. 10 - Feb. 15

- continued on next page -



CUSTOMARY & TRADITIONAL USE DETERMINATION		HARVEST LIMITS	OPEN SEASONS
<b>RIVER OTTER—All rural residents (Continued)</b>			
Units 6, 9, 10, 11, 16, 17, and 18	No limit		Nov. 10 - Mar. 31
Units 7, 14C, and 15	No limit		Nov. 10 - Feb. 28
Unit 8	No limit		Nov. 10 - Jan. 31
Units 12, 19, 20, 21, 22, 23, 24, 25, and 26	No limit		Nov. 1 - Apr. 15
Unit 13	No limit		Nov. 10 - Mar. 31
Units 14A and 14B			No Federal open season
<b>WOLF— All rural residents</b>			
Units 1 and 3	No limit		Nov. 1 - Apr. 30
Unit 2	No limit		Nov. 15 - Mar. 31
	Any wolf taken in Unit 2 must be sealed within 30 days of the end of the season		
Unit 4	No limit		Nov. 10 - Apr. 30
Units 7 and 15	No limit		Nov. 10 - Mar. 31
Units 14A and 14B			No Federal open season
Unit 14C	No limit		Nov. 10 - Feb. 28
<b>Residents of Unit 5A</b>			
Unit 5	No limit		Nov. 10 - Apr. 30
<b>Residents of Units 5A, 6, 9, 10 (Unimak Island only), 11, 12, 13, 16, 17, 18, 19, 20, 21, 22, 23, 24, 25, 26, and Chickaloon.</b>			
Unit 6A	No limit		Nov. 10 - Mar. 31
<b>Residents of Units 6, 9, 10 (Unimak Island only), 11, 12, 13, 16, 17, 18, 19, 20, 21, 22, 23, 24, 25, 26, and Chickaloon.</b>			
Units 6 Remainder, 9, 10, 11, 16, 17, and 18	No limit		Nov. 10 - Mar. 31
Units 12, 20E and 25	No limit		Oct. 1 - Apr. 30
Unit 13	No limit		Oct. 15 - Apr. 30
Units 19, 20A, 20B, 20C, 21, 23, 24, and 26	No limit		Nov. 1 - Apr. 30
<b>Unit 20F, Stevens Village, and Manley</b>			
Unit 20F	No limit		Nov. 1 - Apr. 30
<b>Units 23, 22, 21D north and west of the Yukon River, and Kotlik</b>			
Unit 22	No limit		Nov. 1 - Apr. 30
<b>WOLVERINE—All rural residents</b>			
Units 1, 2, 3, 4, and 5	No limit		Nov. 10 - Mar. 1
Units 6, 7, 9, 10, 14C, 15B, 15C, 16, and 17	No limit		Nov. 10 - Feb. 28
Unit 11	No limit		Nov. 10 - Feb. 28
Unit 13	No limit		Nov. 10 - Feb. 28
Units 12, and 20	No limit		Nov. 1 - Feb. 28
Units 14A, 14B, and 15A			No Federal open season
Unit 18	No limit		Nov. 10 - Mar. 31
Units 19, 21, 24, and 25	No limit		Nov. 1 - Mar. 31
Units 22, 23, and 26	No limit		Nov. 1 - Apr. 15

# Definitions

These definitions apply to the regulations in this book.

**ADF&G**—means the Alaska Department of Fish and Game.

**Agency**—means a subunit of a cabinet-level Department of the Federal Government having land management authority over the public lands including, but not limited to, the U.S. Fish and Wildlife Service, Bureau of Indian Affairs, Bureau of Land Management, National Park Service, and U.S. Forest Service.

**Airborne**—means transported by aircraft.

**Aircraft**—means any kind of airplane, glider, or other device used to transport people or equipment through the air, excluding helicopters.

**Airport**—means an airport listed in the Federal Aviation Administration Alaska Airman's Guide and chart supplement.

**ANILCA**—means the Alaska National Interest Lands Conservation Act, Public Law 96-487, 94 Stat. 2371 (December 2, 1980) (codified, as amended, in scattered sections of 16 U.S.C. and 43 U.S.C.)

**Animal**—means those species with a vertebral column (backbone).

**Antler**—means one or more solid, horn-like appendages protruding from the head of a caribou, deer, elk, or moose.

**Antlered**—means any caribou, deer, elk, or moose having at least one visible antler.

**Antlerless**—means any caribou, deer, elk, or moose not having visible antlers attached to the skull.

**Bait**—means any material excluding a scent lure that is placed to attract an animal by its sense of smell

or taste; however, those parts of legally taken animals that are not required to be salvaged and which are left at the kill site are not considered bait.

**Barter**—means the exchange of fish or wildlife or their parts taken for subsistence uses; for other fish, wildlife or their parts; or, for other food or for nonedible items other than money, if the exchange is of a limited and non-commercial nature.

**Bear**—means black, brown, or grizzly bear.

**Big Game**—means black bear, brown bear, bison, caribou, Sitka black-tailed deer, elk, mountain goat, moose, muskox, Dall sheep, wolf, and wolverine.

**Bow**—means a longbow, recurve bow, or compound bow, excluding a crossbow, or any bow equipped with a mechanical device that holds arrows at full draw.

**Broadhead**—means an arrowhead that is not barbed and has two or more steel cutting edges having a minimum cutting diameter of not less than  $\frac{7}{8}$  of an inch.

**Brow tine**—means a tine on the front portion of a moose antler, typically projecting forward from the base of the antler toward the nose.

**Buck**—means any male deer.

**Bull**—means any male moose, caribou, elk, or muskox.

**Calf**—means a moose, caribou, elk, muskox, or bison less than 12 months old.

**Closed season**—means the time when wildlife may not be taken.

**Conservation of healthy populations of wildlife**—means the maintenance of wildlife resources and their habitats in a condition that assures stable and continuing natural populations and species mix of plants and animals in relation to their ecosystem, including the recognition that local rural residents engaged in subsistence uses may be a natural part of that ecosystem; minimizes the likelihood of irreversible or long-term adverse effects upon such populations and species; ensures the maximum practicable diversity of options for the future; and recognizes that the policies and legal authorities of the managing agencies will determine the nature and degree of management programs affecting ecological relationships, population dynamics, and the manipulation of the components of the ecosystem.

**Cub bear**—means a brown or grizzly bear in its first or second year of life; or a black bear (including cinnamon and blue phases) in its first year of life.

**Customary and traditional use**—means a long-established, consistent pattern of use, incorporating beliefs and customs which have been transmitted from generation to generation. This use plays an important role in the economy of the community.

**Customary trade**—means the exchange of cash for fish and wildlife resources regulated herein, not otherwise prohibited by Federal law or regulation, to support personal and family needs; and does not include trade

# Definitions

which constitutes a significant commercial enterprise.

**Designated hunter**—means a Federally qualified subsistence hunter who may take all or a portion of another Federally qualified hunter’s harvest limit(s) only under situations approved by the Board.

**Drainage**—means all of the lands and waters comprising a watershed, including tributary rivers, streams, sloughs, ponds, and lakes, which contribute to the water supply of the watershed.

**Drawing permit**—means a permit issued to a limited number of Federally qualified subsistence users selected by means of a random drawing.

**Edible meat**—means the breast meat of ptarmigan and grouse, and those parts of caribou, deer, elk, mountain goat, moose, muskox, and Dall sheep that are typically used for human consumption. This includes the meat of the ribs, neck, brisket, front quarters as far as the distal joint (bottom) of the radius-ulna (knee), hindquarters as far as the distal joint (bottom) of the tibia-fibula (hock), and that portion of the animal between the front and hindquarters; for black, brown, and grizzly bear, it is the meat of front and hindquarter and meat along the backbone (backstrap); however, edible meat of species listed above does not include meat of the head; meat that has been damaged and made inedible by the method of taking; bones; sinew; viscera; and incidental meat reasonably lost as a result of boning or close trimming of the bones, or viscera.

**Family**—means all persons related by blood, marriage or adoption,

or any person living within the household on a permanent basis.

## **Federally qualified subsistence**

**user**—means a rural Alaska resident qualified to harvest wildlife on Federal public lands in accordance with the regulations in this booklet.

**Field**—means an area outside of established year-round dwellings, businesses, or other developments usually associated with a city, town, or village; “field” does not include permanent hotels or roadhouses on the State road system or at State or Federally maintained airports.

**Fifty-inch (50-inch) moose**—means a bull moose with an antler spread of 50 inches or more.

**Full curl horn**—means the horn of a Dall sheep ram; the tip of which has grown through 360 degrees of a circle described by the outer surface of the horn, as viewed from the side, or that both horns are broken, or that the sheep is at least 8 years of age as determined by horn growth annuli.

**Furbearer**—means a beaver, coyote, arctic fox, red fox, lynx, marten, mink, weasel, muskrat, river (land) otter, red squirrel, flying squirrel, ground squirrel, marmot, wolf or wolverine.

**Grouse**—collectively refers to all species found in Alaska, including spruce grouse, ruffed grouse, sooty grouse (formerly blue grouse), and sharp-tailed grouse.

**Handicraft**—means a finished product made by a rural Alaska resident from nonedible byproducts of fish or wildlife, which is composed wholly or in some significant respect of natural materials. The shape and appearance of natural material must be substantially changed by the skillful use

of hands by sewing, weaving, drilling, lacing, beading, carving, etching, scrimshawing, painting, or other means, and incorporated into a work of art, regalia, clothing, or other creative expression, and can be either traditional or contemporary in design. The handicraft must have a substantially greater monetary and aesthetic value than the unaltered natural material alone.

**Harass**—means to disturb, worry, molest, rally, concentrate, harry, chase, drive, herd or torment.

**Hare or hares**—collectively refers to all species of hare (commonly called rabbits) in Alaska and includes snowshoe hare and tundra hare.

## **Harvest (see Take or Taking)**

**Harvest limit**—means the number of any one species permitted to be taken by any one person in a unit or portion of a unit in which the taking occurs even if part or all of the harvest is preserved.

**Highway**—means the drivable surface of any constructed road.

**Household**—means that group of people residing in the same residence.

**Hunting**—means the taking of wildlife within established hunting seasons with archery equipment or firearms, as authorized by a required hunting license.

**Marmot** collectively refers to all species of marmot that occur in Alaska including the hoary marmot, the Alaska marmot, and the woodchuck.

**Motorized vehicle**—means a motor-driven land, air or water conveyance.

**Open season**—means the time when wildlife may be taken by hunting or trapping; an open season

# Definitions

includes the first and last days of the prescribed season period.

**Otter**—means river or land otter only, excluding sea otter.

**Permit hunt**—means a hunt for which State or Federal permits are issued by registration or other means.

**Person**—means an individual and does not include a corporation, company, partnership, firm, association, organization, business, trust or society.

**Poison**—means any substance which is toxic, or poisonous upon contact or ingestion.

**Possession**—means having direct physical control of wildlife at a given time or having both the power and intention to exercise dominion or control of wildlife either directly or through another person or persons.

**Possession limit**—means the maximum number of fish, grouse or ptarmigan a person or designated group may have in possession if they have not been canned, salted, frozen, smoked, dried, or otherwise preserved so as to be fit for human consumption after a 15-day period.

**Ptarmigan**—collectively refers to all species found in Alaska, including rock ptarmigan, willow ptarmigan, and white-tailed ptarmigan.

**Public lands or public land, or Federal public lands or Federal public land**—means lands situated in the State of Alaska which are Federal public lands, except:

- 1) Land selections of the State of Alaska which have been tentatively approved or validly selected under the *Alaska Statehood Act* and lands which have been confirmed to, validly selected

by, or granted to the Territory of Alaska or the State under any other provision of Federal law;

- 2) Land selections of a Native Corporation made under the *Alaska Native Claims Settlement Act* which have not been conveyed to a Native Corporation, unless any such selection is determined to be invalid or is relinquished; and,
- 3) Lands referred to in Section 19B of the *Alaska Native Claims Settlement Act*.
- 4) However, until conveyed, all Federal public lands within the boundaries of any unit of the National Park System, National Wildlife Refuge System, National Wild & Scenic Rivers system, National Forest Monument, National Recreation Area, National Conservation Area, new National forest or forest addition shall be treated as public lands for the purposes of these regulations.

**Ram**—means a male Dall sheep.

**Registration permit**—means a permit which authorizes hunting and is issued to a person who agrees to the specified hunting conditions. Hunting permitted by a registration permit begins on an announced date and continues throughout the open season, or until the season is closed by Board action. Registration permits are issued in the order applications are received and/or are based on priorities as determined by 50 CFR 100.17 and 36 CFR 242.17.

**Regulatory year**—means July 1 through June 30.

**Resident**—means any person who has their primary, permanent home for the previous 12 months within Alaska and whenever absent from this primary, permanent home, has the intention of returning to it. Factors demonstrating the location of a person's primary, permanent home may include, but are not limited to: the address listed on an Alaska license to drive, hunt, fish, or engage in an activity regulated by a government entity; affidavit of person or persons who know the individual; voter registration; location of residences owned, rented or leased; location of stored household goods; residence of spouse, minor children or dependents; tax documents; or whether the person claims residence in another location for any purpose.

**Rural**—means any community or area of Alaska determined by the Federal Subsistence Board to qualify as such. Only residents of communities or areas that the Board has determined to be rural are eligible for the subsistence priority.

**Salvage**—means to transport the edible meat, skull, or hide, as required by regulation, of a regulated wildlife to the location where the edible meat will be consumed by humans or processed for human consumption in a manner which saves or prevents the edible meat from waste, and preserves the skull or hide for human use.

**Scent lure**—means any biodegradable material to which biodegradable scent is applied or infused.

**Sealing**—means placing a mark or tag on a portion of a harvested animal by an authorized representative of the ADF&G; sealing



---

# Definitions

---

includes collecting and recording information about the conditions under which the animal was harvested, and measurements of the specimen submitted for sealing, or surrendering a specific portion of the animal for biological information.

**Secretary**—means the Secretary of the Interior, except when used in reference to matters related to any unit of the National Forest System, where it means the Secretary of Agriculture.

**Seven-eighths curl horn**—means the horn of a male Dall sheep, the tip of which has grown through seven-eighths (315 degrees) of a circle, described by the outer surface of the horn, as viewed from the side, or with both horns broken.

**Skin, hide, pelt, or fur**—means any tanned or untanned external covering of an animal's body. However, for bear, the skin, hide, pelt, or fur means the external covering with claws attached.

**Spike-fork moose**—means a bull moose with only one or two tines on either antler; male calves are not spike-fork bulls.

**State**—means the State of Alaska.

**Subsistence uses**—means the customary and traditional uses by rural Alaska residents of wild, renewable resources for direct personal or family consumption as food, shelter, fuel, clothing, tools or transportation; for the making and selling of handicraft articles out of nonedible by-products of fish and wildlife resources taken for personal or family consumption; for barter, or sharing for personal or family consumption; and for customary trade.

**Take or taking**—means to pursue, hunt, shoot, trap, net, capture,

collect, kill, harm, or attempt to engage in any such conduct.

**Tine or antler point**—refers to any point on an antler, the length of which is greater than its width and is at least one inch long.

**Transportation**—means to ship, convey, carry or transport by any means whatever, and deliver or receive for such shipment, conveyance, carriage, or transportation.

**Trapping**—means the taking of furbearers within established trapping seasons and with a required trapping license.

**Trophy**—means a mount of a big game animal, including the skin of the head (cape) or the entire skin, in a lifelike representation of the animal; including a lifelike representation made from any part of a big game animal. "Trophy" also includes a "European mount," in which the horns or antlers and the skull (or a portion of the skull) are mounted for display.

**Unclassified wildlife or unclassified species**—means all species of animals not otherwise classified by the definitions herein, or regulated under other Federal law as listed in these regulations.

**Ungulate**—means any species of hoofed mammal, including deer, elk, caribou, moose, mountain goat, Dall sheep, and muskox.

**Unit or Subunit**—means one of the geographical areas in the State of Alaska known as Game Management Units, or GMUs, and collectively listed in this section as Units or subunits.

**Wildlife**—means any hare, ptarmigan, grouse, ungulate, bear, furbearer, or unclassified species and includes any part, product, egg,

or offspring thereof, or carcass or part thereof.

**Year**—means calendar year unless another year is specified.

# Directory

## Federal Land Management Offices in Alaska

For more detailed information on subsistence regulations for Federal public lands in Alaska, information on Federal permits, or maps, please contact the office nearest where you wish to take wildlife or fish for subsistence purposes.



### BUREAU OF INDIAN AFFAIRS

#### Regional Office

3601 C Street, Suite 1258  
Anchorage, AK 99503-5947  
(907) 271-4085

#### Juneau Office

P.O. Box 21647  
Juneau, AK 99802-5520  
(907) 586-7719

#### Fairbanks Office

101 12th Ave., Room 166  
Fairbanks, AK 99701  
(907) 456-0222



### BUREAU OF LAND MANAGEMENT

#### Anchorage Field Office

4700 BLM Road  
Anchorage, AK 99507  
(907) 267-1246

#### Arctic Interagency Visitor Center

P.O. Box 9079  
Coldfoot, AK 99701  
(907) 678-5209

#### Glennallen Field Office

P.O. Box 147  
Glennallen, AK 99588  
(907) 822-3217

#### Nome Field Station

P.O. Box 952  
Nome, AK 99762  
(907) 443-2177

#### Central/Eastern Interior/ Fairbanks District Offices

1150 University Avenue  
Fairbanks, AK 99709  
(907) 474-2200



### NATIONAL PARK SERVICE

#### Regional Office

240 West 5th Avenue  
Anchorage, AK 99501  
(907) 764-5377

#### Aniakchak National Monument & Preserve

P.O. Box 7  
King Salmon, AK 99613  
(907) 246-3305

#### Bering Land Bridge National Preserve

P.O. Box 220  
Nome, AK 99762  
(907) 443-2522

#### Denali National Park and Preserve

P.O. Box 9  
Denali Park, AK 99755  
(907) 683-2294

Talkeetna Ranger Station  
P.O. Box 588  
Talkeetna, AK 99676  
(907) 733-2231

#### Gates of the Arctic National Park and Preserve

4175 Geist Road  
Fairbanks, AK 99709-3420  
(907) 457-5752

Anaktuvuk Pass Ranger  
Station  
P.O. Box 21102  
Anaktuvuk Pass, AK 99721  
(907) 661-3520

Bettles Ranger Station  
P.O. Box 26030  
Bettles, AK 99726  
(907) 692-5494

Coldfoot Ranger Station  
P.O. Box 9034  
Coldfoot, AK 99701  
(907) 678-4227

#### Glacier Bay National Park and Preserve

Box 140  
Gustavus, AK 99826  
(907) 697-2230

Yakutat Ranger Station  
P.O. Box 137  
Yakutat, AK 99689  
(907) 784-3295

#### Katmai National Park and Preserve

P.O. Box 7  
King Salmon, AK 99613  
(907) 246-3305

#### Kenai Fjords National Park

P.O. Box 1727  
Seward, AK 99664  
(907) 422-0500

#### Klondike Gold Rush National Historical Park

P.O. Box 517  
Skagway, AK 99840  
(907) 983-2921

#### Lake Clark National Park and Preserve

240 W. 5th Ave., Suite 236  
Anchorage, AK 99501  
(907) 644-3626

1 Park Place  
Port Alsworth, AK 99653  
(907) 781-2218

#### Cape Krusenstern National Monument

P.O. Box 1029  
Kotzebue, AK 99752  
(907) 442-3890

#### Kobuk Valley National Park

P.O. Box 1029  
Kotzebue, AK 99752  
(907) 442-3890

#### Noatak National Preserve

P.O. Box 1029  
Kotzebue, AK 99752  
(907) 442-3890

#### Sitka National Historical Park

103 Monastery Street  
Sitka, AK 99835  
(907) 747-6281

#### Western Arctic National Parklands

P.O. Box 1029  
Kotzebue, AK 99752  
(907) 442-3890

#### Wrangell-St. Elias National Park and Preserve

P.O. Box 439  
Copper Center, AK 99573  
(907) 822-5234

Slana Ranger Station  
P.O. Box 885  
Slana, AK 99586  
(907) 822-7401

Yakutat Ranger Station  
P.O. Box 137  
Yakutat, AK 99689  
(907) 784-3295

#### Yukon-Charley Rivers National Preserve

4175 Geist Road  
Fairbanks, AK 99709-3420  
(907) 457-5752

Eagle Ranger Station  
P.O. Box 167  
Eagle, AK 99738-0167  
(907) 547-2233

# Directory



## U.S. FISH & WILDLIFE SERVICE

### Regional Office

1011 East Tudor Road  
Anchorage, AK 99503  
(907) 786-3309

### Office of Subsistence Management

1011 East Tudor Road, MS-121  
Anchorage, AK 99503  
(907) 786-3888

### Alaska Maritime National Wildlife Refuge Aleutian Islands Unit

P.O. Box 5251  
Adak, AK 99546  
(907) 592-2406

### Alaska Maritime National Wildlife Refuge

95 Sterling Highway  
Homer, AK 99603  
(907) 235-6546

### Alaska Peninsula/Becharof National Wildlife Refuge

P.O. Box 277  
King Salmon, AK 99613  
(907) 246-3339

### Arctic National Wildlife Refuge

101 12th Avenue  
Room 236  
Fairbanks, AK 99701  
(907) 456-0250

### Innoko National Wildlife Refuge

P.O. Box 69  
McGrath, AK 99627  
(907) 524-3251

### Izembek National Wildlife Refuge

P.O. Box 127  
Cold Bay, AK 99571  
(907) 532-2445

### Kanuti National Wildlife Refuge

101 12th Avenue  
Room 262  
Fairbanks, AK 99701  
(907) 456-0329

### Kenai National Wildlife Refuge

P.O. Box 2139  
Soldotna, AK 99669-2139  
(907) 262-7021

### Kodiak National Wildlife Refuge

1390 Buskin River Road  
Kodiak, AK 99615  
(907) 487-2600

### Koyukuk/Nowitna National Wildlife Refuge

P.O. Box 287  
Galena, AK 99741  
(907) 656-1231

### Selawik National Wildlife Refuge

P.O. Box 270  
Kotzebue, AK 99752  
(907) 442-3799

### Tetlin National Wildlife Refuge

P.O. Box 779  
Tok, AK 99780  
(907) 883-5312

### Togiak National Wildlife Refuge

P.O. Box 270  
Dillingham, AK 99576  
(907) 842-1063

### Yukon Delta National Wildlife Refuge

P.O. Box 346  
Bethel, AK 99559  
(907) 543-3151

### Yukon Flats National Wildlife Refuge

101 12th Avenue  
Room 264  
Fairbanks, AK 99701  
(907) 456-0440



## U.S. FOREST SERVICE

### Regional Office

709 W. 9th Street  
P.O. Box 21628  
Juneau, AK 99802  
(907) 586-8863

### Chugach National Forest Supervisor's Office

161 East 1st Avenue, Door 8  
Anchorage, AK 99501  
(907) 743-9500

### Cordova Ranger District

612 2nd Street  
P.O. Box 280  
Cordova, AK 99574  
(907) 424-7661

### Glacier Ranger District

Forest Station Road  
P.O. Box 129  
Girdwood, AK 99587  
(907) 783-3242

### Seward Ranger District

33599 Ranger Station Spur  
Seward, AK 99664  
(907) 288-3178

### Tongass National Forest Supervisor's Offices

Federal Building  
648 Mission St.  
Ketchikan, AK 99901  
(907) 225-3101

2108 Halibut Point Road  
Sitka, AK 99835  
(907) 747-6671

123 Scow Bay Loop Road  
P.O. Box 309  
Petersburg, AK 99833  
(907) 772-3841

### Admiralty Island National Monument

8510 Mendenhall Loop Rd.  
Juneau, AK 99801  
(907) 586-8800

### Craig Ranger District

504 9th St.  
P.O. Box 500  
Craig, AK 99921  
(907) 826-3271

### Hoonah Ranger District

430 Airport Way  
P.O. Box 135  
Hoonah, AK 99829  
(907) 945-3631

### Juneau Ranger District

8510 Mendenhall Loop Rd.  
Juneau, AK 99801  
(907) 586-8800

### Ketchikan Misty Fjords Ranger District

3031 Tongass  
Ketchikan, AK 99901  
(907) 225-2148

### Petersburg Ranger District

12 North Nordic Drive  
P.O. Box 1328  
Petersburg, AK 99833  
(907) 772-3871

### Sitka Ranger District

2108 Halibut Point Road  
Sitka, AK 99835  
(907) 747-6671

### Thorne Bay Ranger District

1312 Federal Way  
P.O. Box 19001  
Thorne Bay, AK 99919  
(907) 828-3304

### Wrangell Ranger District

525 Bennett Street  
P.O. Box 51  
Wrangell, AK 99929  
(907) 874-2323

### Yakutat Ranger District

712 Ocean Cape Road  
P.O. Box 327  
Yakutat, AK 99869  
(907) 784-3359

# Wildlife In-Season Delegations of Authority

A  indicates that additional management actions may be taken by the Federal in-season manager. If you are planning to hunt on Federal land, consult the Delegation of Authority Table beginning on page 146 for details. Calling the in-season manager is advisable as in-season closures can occur at any time and may not be reflected in this regulatory publication.

## DELEGATIONS NOT SPECIFICALLY ADDRESSED IN UNIT SPECIFIC REGULATIONS

UNIT/ MANAGEMENT AREA	SPECIES	DELEGATED OFFICIAL - AUTHORITY DELEGATED
<b>KETCHIKAN-MISTY FIORDS RANGER DISTRICT - U.S. FOREST SERVICE</b>		
Portion of Unit 1	Deer Moose Mountain Goats	Ketchikan-Misty Fiords District Ranger -To issue emergency special actions not to exceed 60 days or temporary special actions to set Federal subsistence harvest quotas, close or reopen Federal seasons or to adjust harvest and possession limits for deer, moose and mountain goats.  Close Federal Public lands to the take of deer, moose and mountain goats by all users.
<b>PETERSBURG RANGER DISTRICT - U.S. FOREST SERVICE</b>		
Portions of Units 1 and 3	Deer Moose Mountain Goats	Petersburg District Ranger - To issue emergency special actions not to exceed 60 days or temporary special actions to set Federal subsistence harvest quotas, close or reopen Federal seasons or to adjust harvest and possession limits for deer, moose and mountain goats.  Close Federal Public lands to the take of deer, moose and mountain goats by all users.  Extend the deer season in Unit 3 until Dec. 31.
<b>WRANGELL RANGER DISTRICT - U.S. FOREST SERVICE</b>		
Portions of Units 1 and 3	Deer Moose Mountain Goats	Wrangell District Ranger - To issue emergency special actions not to exceed 60 days or temporary special actions to set Federal subsistence harvest quotas, close or reopen Federal seasons or to adjust harvest and possession limits for deer, moose and mountain goats.  Close Federal Public lands to the take of deer, moose and mountain goats by all users.
<b>JUNEAU RANGER DISTRICT - U.S. FOREST SERVICE</b>		
Portions of Units 1 and 4	Deer Moose Mountain Goats	Juneau District Ranger - To issue emergency special actions not to exceed 60 days or temporary special actions to set Federal subsistence harvest quotas, close or reopen Federal seasons or to adjust harvest and possession limits for deer, moose and mountain goats.  Close Federal Public lands to the take of deer, moose and mountain goats by all users.
<b>CRAIG RANGER DISTRICT - U.S. FOREST SERVICE</b>		
Portion of Unit 2	Deer Wolves	Craig District Ranger - To issue emergency special actions not to exceed 60 days or temporary special actions to set Federal subsistence harvest quotas, close or reopen Federal seasons or to adjust harvest and possession limits for deer.  Close Federal Public lands to the take of deer by all users.  Close, reopen, or adjust the Federal hunting and trapping season for wolves.

-continued on next page



# Wildlife In-Season Delegations of Authority

A  indicates that additional management actions may be taken by the Federal in-season manager. If you are planning to hunt on Federal land, consult the Delegation of Authority Table beginning on page 146 for details. Calling the in-season manager is advisable as in-season closures can occur at any time and may not be reflected in this regulatory publication.

## DELEGATIONS NOT SPECIFICALLY ADDRESSED IN UNIT SPECIFIC REGULATIONS

UNIT/ MANAGEMENT AREA	SPECIES	DELEGATED OFFICIAL - AUTHORITY DELEGATED
<b>THORNE BAY RANGER DISTRICT - U.S. FOREST SERVICE</b>		
Portion of Unit 2	Deer Wolves	Thorne Bay District Ranger - To issue emergency special actions not to exceed 60 days or temporary special actions to set Federal subsistence harvest quotas, close or reopen Federal seasons or to adjust harvest and possession limits for deer.  Close Federal Public lands to the take of deer by all users.  <b>Close, reopen, or adjust the Federal hunting and trapping season for wolves.</b>
<b>ADMIRALTY RANGER DISTRICT - U.S. FOREST SERVICE</b>		
Portion of Unit 4	Deer	Admiralty District Ranger - To issue emergency special actions not to exceed 60 days or temporary special actions to set Federal subsistence harvest quotas, close or reopen Federal seasons or to adjust harvest and possession limits for deer.  Close Federal Public lands to the take of deer by all users.
<b>HOONAH RANGER DISTRICT - U.S. FOREST SERVICE</b>		
Portion of Unit 4	Deer Brown Bear	Hoonah District Ranger - To issue emergency special actions not to exceed 60 days or temporary special actions to set Federal subsistence harvest quotas, close or reopen Federal seasons or to adjust harvest and possession limits for deer.  Close Federal Public lands to the take of deer by all users.  Issue up to five Federal Registration Permits to take brown bears for educational purposes associated with teaching customary and traditional practices.
<b>SITKA RANGER DISTRICT - U.S. FOREST SERVICE</b>		
Portions of Unit 4	Deer Mountain Goats Brown Bear	Sitka District Ranger - To issue emergency special actions not to exceed 60 days or temporary special actions to set Federal subsistence harvest quotas, close or reopen Federal seasons or to adjust harvest and possession limits for deer and mountain goats.  Close Federal Public lands to the take of deer and mountain goats by all users.  Issue up to five Federal Registration Permits to take brown bears for educational purposes associated with teaching customary and traditional practices.  Issue Federal Registration Permits, to harvest up to three mountain goats from Baranof Island, to the Sitka Tribe of Alaska for cultural and educational purposes.
<b>YAKUTAT RANGER DISTRICT - U.S. FOREST SERVICE</b>		
Portion of Unit 5A	Deer Moose Mountain Goats	Yakutat District Ranger - To issue emergency special actions not to exceed 60 days or temporary special actions to set Federal subsistence harvest quotas, close, reopen, or adjust Federal seasons or to adjust harvest and possession limits for deer, moose and mountain goats.  Close Federal Public lands to the take of deer, moose and mountain goats by all users.

-continued on next page

# Wildlife In-Season Delegations of Authority

A  indicates that additional management actions may be taken by the Federal in-season manager. If you are planning to hunt on Federal land, consult the Delegation of Authority Table beginning on page 146 for details. Calling the in-season manager is advisable as in-season closures can occur at any time and may not be reflected in this regulatory publication.

## DELEGATIONS NOT SPECIFICALLY ADDRESSED IN UNIT SPECIFIC REGULATIONS

UNIT/ MANAGEMENT AREA	SPECIES	DELEGATED OFFICIAL - AUTHORITY DELEGATED
<b>CORDOVA RANGER DISTRICT - U.S. FOREST SERVICE</b>		
Unit 6	Deer Moose	Cordova District Ranger - To issue emergency special actions not to exceed 60 days or temporary special actions to set Federal subsistence harvest quotas, close or reopen Federal seasons or to adjust harvest and possession limits for deer and moose, including any needed sex restrictions.  Close Federal Public lands to the take of deer and moose by all users.
<b>SEWARD RANGER DISTRICT - U.S. FOREST SERVICE</b>		
Unit 7 remainder within the Chugach NF	Moose	Seward District Ranger - To issue emergency special actions not to exceed 60 days or temporary special actions to set Federal subsistence harvest quotas, close or reopen Federal seasons or to adjust harvest and possession limits for moose.  Close Federal Public lands to the take of moose by all users.
Unit 7	Goat	Close the season, set harvest quotas, set sex restrictions, the number of permits to be issued, and any needed permit conditions.
<b>BLM ANCHORAGE FIELD OFFICE MANAGER</b>		
Unit 9C – Draining into the Naknek River from the north and Graveyard Creek and Coffee Creek	Caribou	Open and close the season, set harvest limit, including sex restrictions.
<b>IZEMBEK NATIONAL WILDLIFE REFUGE MANAGER</b>		
Unit 9D	Moose	Close the season when 10 bulls are harvested.
Unit 9D	Caribou	Set quotas, harvest limits, sex restrictions, and any needed closures.
Unit 10 – Unimak Island	Caribou	Set the harvest quota, close the season, and set any needed permit conditions.
<b>WRANGELL-ST. ELIAS NATIONAL PARK AND PRESERVE SUPERINTENDENT</b>		
Unit 5B	Moose	Close the season when 25 antlered bulls have been taken.
Units 11 and 12	Moose	Issue moose harvest permit to Batzulnetas Culture Camp.
Unit 11	Moose	Set season opening and closing dates and establish a harvest quota for the winter hunt in a portion of the unit.
Unit 12	Caribou	Open the season, announce the harvest quota, the number of permits and the reporting period, and close the season for the Chisana Caribou Herd.
<b>ALASKA PENINSULA BECHAROF NATIONAL WILDLIFE REFUGE MANAGER</b>		
Unit 9C remainder and Unit 9E	Caribou	Open and close the season, set quotas, and any permit requirements or conditions, for the may-be-announced season.
<b>BLM GLENNALLEN FIELD OFFICE MANAGER</b>		
Unit 11 & portions of Unit 13	Moose	Annually issue a permit to harvest 1 bull by the Tazlina/Chickaloon Culture Camp.
Unit 13	Caribou Moose	Issue permits to harvest 2 caribou and 1 bull moose by Hudson Lake Residential Treatment Camp.
Unit 13	Caribou or Moose	Issue permits to harvest either 2 caribou or 1 bull moose by Ahtna Heritage Foundation Group.

## Wildlife In-Season Delegations of Authority

A  indicates that additional management actions may be taken by the Federal in-season manager. If you are planning to hunt on Federal land, consult the Delegation of Authority Table beginning on page 146 for details. Calling the in-season manager is advisable as in-season closures can occur at any time and may not be reflected in this regulatory publication.

### DELEGATIONS NOT SPECIFICALLY ADDRESSED IN UNIT SPECIFIC REGULATIONS

UNIT/ MANAGEMENT AREA	SPECIES	DELEGATED OFFICIAL - AUTHORITY DELEGATED
<b>KENAI NATIONAL WILDLIFE REFUGE MANAGER</b>		
Unit 15 within the Kenai NWR	Moose	Set harvest quotas, close, reopen or adjust seasons, and adjust harvest and possession limits to include antler restrictions; may also close Federal Public lands to the take of this species by all users.
Unit 15 within the Kenai NWR	Caribou	Close the season, set harvest quotas, set sex restrictions, and any needed permit conditions.
Unit 15 within the Kenai NWR	Goat	Close the season, set harvest quotas, set sex restrictions, and any needed permit conditions.
Unit 15 within the Kenai NWR	Sheep	Close the season, set harvest quotas, and any needed permit conditions.
<b>TOKIAK NATIONAL WILDLIFE REFUGE MANAGER</b>		
Unit 17A	Moose	Open up to 31 day season between December 1 and the last day of February, close the season and set harvest limit.
Unit 17A remainder, Unit 17C remainder	Caribou	Open and close the season, set the harvest limit, and identify the hunt area for the may-be-announced season.
Unit 17A – all drainages west of Right Hand Point	Caribou	Open and close the season and set the harvest limit, including any sex restrictions.
Unit 17A and 17C – that portion consisting of the Nushagak Peninsula south of the Igushik River, Tuklung River and Tuklung Hills, west to Tvativak Bay	Caribou	Determine the harvest quota and set the harvest limit, determine the number of permits to be issued, and close the season.
Unit 18 – Goodnews River drainage and south to the Unit 18 boundary.	Moose	Close the Sept. 1 - 30 season, open and close a season between Dec. 1 and the last day of February, set harvest restrictions, and harvest quotas.
<b>YUKON DELTA NATIONAL WILDLIFE REFUGE MANAGER</b>		
Unit 18	Moose	Close the season, determine annual harvest quotas.
Unit 19A remainder	Moose	Establish annual harvest quotas, and the number of permits to be issued in coordination with the State hunt. Close the Federal hunt early if the harvest quota is reached before the regular season closing date.
<b>DENALI NATIONAL PARK AND PRESERVE SUPERINTENDENT</b>		
Unit 19C within Denali National Park and Preserve	Sheep	Open and close the community harvest season and set the annual harvest quotas for the community hunt for sheep by the residents of Nikolai on lands in the Denali Park and Preserve portion of Unit 19C, excluding lands within Denali National Park as they existed prior to Dec. 2, 1980.

# Wildlife In-Season Delegations of Authority

A  indicates that additional management actions may be taken by the Federal in-season manager. If you are planning to hunt on Federal land, consult the Delegation of Authority Table beginning on page 136 for details. Calling the in-season manager is advisable as in-season closures can occur at any time and may not be reflected in this regulatory publication.

DELEGATIONS NOT SPECIFICALLY ADDRESSED IN UNIT SPECIFIC REGULATIONS		
UNIT/ MANAGEMENT AREA	SPECIES	DELEGATED OFFICIAL - AUTHORITY DELEGATED
<b>BLM EASTERN INTERIOR FIELD OFFICE MANAGER</b>		
Units 20E, 20F, and 25C	Caribou	Modify or restrict harvest limits, including sex restrictions, season dates, and methods and means.
<b>KOYUKUK/NOWITNA/INNOKO NATIONAL WILDLIFE REFUGE MANAGER</b>		
Units 20 and 21	Moose	Issue three permits for the Nuchalawoyya Potlatch.
Unit 21	Moose	Issue three permits for the Kaltag/Nulato Stickdance.
Unit 21B - downstream from and including the Little Mud River Drainage	Moose	Set season opening and closing dates for a to-be-announced season between Dec. 1 and Mar. 31.
Unit 21D	Moose	Announce season dates, harvest quotas, and sex restrictions.
Unit 21D north of the Yukon River and east of the Koyukuk River	Caribou	Set harvest limit and announce season dates for the winter season.
<b>BERING LAND BRIDGE NATIONAL PRESERVE</b>		
Unit 22	Moose and Muskox	Issue permits to take one moose and one muskox for the Kingikmiut Dance Festival.
Unit 22D that portion within the Kuzitrin River drainages	Muskox	Close the season, determine annual quotas, the number of permits to be issued, and the method of permit allocation.
Unit 22E	Muskox	Close the season, determine annual quotas, the number of permits to be issued, and the method of permit allocation.
<b>BLM ANCHORAGE FIELD OFFICE MANAGER</b>		
Unit 22A remainder	Caribou	Determine season dates for a may-be-announced season.
Unit 22B west of Golovnin Bay and west of a line along the west bank of the Fish and Niukluk Rivers to the mouth of the Libby River, and excluding all portions of the Niukluk River drainage upstream from and including the Libby River drainage	Caribou	Open a may- be-announced season between the dates of May 1 and Sept. 30.
Unit 22D that portion west of the Tisuk River drainage and Canyon Creek	Muskox	Close the season, determine annual quotas, the number of permits to be issued and the method of permit allocation.

-continued on next page



## Wildlife In-Season Delegations of Authority

A  indicates that additional management actions may be taken by the Federal in-season manager. If you are planning to hunt on Federal land, consult the Delegation of Authority Table beginning on page 136 for details. Calling the in-season manager is advisable as in-season closures can occur at any time and may not be reflected in this regulatory publication.

### DELEGATIONS NOT SPECIFICALLY ADDRESSED IN UNIT SPECIFIC REGULATIONS

UNIT/ MANAGEMENT AREA	SPECIES	DELEGATED OFFICIAL - AUTHORITY DELEGATED
<b>BLM ANCHORAGE FIELD OFFICE MANAGER</b>		
Unit 22D in the Pilgrim River Drainage	Caribou	Open a may-be announced season between the dates of May 1 – Sept. 30.
Unit 22D remainder	Muskox	Close the season, determine annual quotas, the number of permits to be issued, and the method of permit allocation.
Unit 22B	Muskox	Close the season, determine annual quotas, the number of permits to be issued, and the method of permit allocation.
Unit 22C, 22D remainder, 22E remainder	Caribou	Determine season dates for a may-be-announced season.
Unit 22D remainder	Moose	Set harvest quotas, close the fall season if the quota is met, and open a may be announced season between the dates of Dec. 1 – Jan. 31.
<b>WESTERN ARCTIC NATIONAL PARKLANDS SUPERINTENDENT</b>		
Unit 23 south of Kotzebue Sound and west of and including the Buckland River drainage	Muskox	Close the season, determine annual quotas, and the number of permits to be issued.
Unit 23 north and west of the Kobuk River Drainage	Muskox	Set closing dates and as needed, set or adjust annual harvest quotas and the number of Federal registration permits to be issued annually.
Cape Krusenstern National Monument	Muskox	Set closing dates and, as needed, set or adjust annual harvest quotas.
Unit 23, except for that portion of Unit 23 remainder (Schwata Mountains) within Gates of the Arctic National Park and Preserve; and that portion of Unit 26A west of Howard Pass and the Etivluk River (DeLong Mountains).	Sheep	Set opening and closing dates and as needed, set or adjust the annual harvest quotas and limits.
<b>ARCTIC NATIONAL WILDLIFE REFUGE MANAGER</b>		
Unit 26B remainder and 26C	Moose	Set or adjust annual harvest quotas, set any needed sex restrictions, determine the number of Federal registration permits to be issued, and season opening and closing dates for moose on Federal public lands in Units 26B remainder and 26C.
<b>OFFICE OF SUBSISTENCE MANAGEMENT ARD</b>		
Statewide	All Wildlife	Open, close or adjust seasons and set harvest and possession limits.
Units 7, 11, 13, 14, 15, and 16	Lynx	Open, close or adjust lynx seasons and to set harvest and possession limits.



*Shelby Williams, 16, Galena, 2020-21 Student Art Contest entry*

## For Information about the subsistence harvest of. . .

**Halibut:** For a Subsistence Halibut Registration Certificate (SHARC), contact the National Marine Fisheries Service Restricted Access Management Program at Phone: (907) 586-7474 or 586-7202 (option #2) or toll-free (800) 304-4846 (option #2) or email: [ram.alaska@noaa.gov](mailto:ram.alaska@noaa.gov). Information is also available online at <http://alaskafisheries.noaa.gov/fisheries/subsistence-halibut>

**Migratory birds:** Contact the office of the Alaska Migratory Bird Co-management Council at (877) 229-2344 or (907) 786-3499 or by email, [ambcc@fws.gov](mailto:ambcc@fws.gov). Information is also available online at <http://www.fws.gov/alaska/ambcc/Index.htm>

**Sea otters, polar bears and walruses:** Contact the U.S. Fish and Wildlife Service Marine Mammal Management Office at (800) 362-5148 or (907) 786-3800 or by email, [FW7\\_AK\\_Marine\\_Mammals@fws.gov](mailto:FW7_AK_Marine_Mammals@fws.gov). Information is also available online at <http://www.fws.gov/alaska/fisheries/mmm/>

**Seals, sea lions and whales:** Contact the Protected Resources Division of the National Marine Fisheries Service at (907) 586-7235. Information is also available online at <http://www.alaskafisheries.noaa.gov/protectedresources>

## Discrimination Notice

The U.S. Department of the Interior prohibit discrimination in programs on the basis of race, color, national origin, religion, sex, age, or disability. If you believe that you have been discriminated against in any program, activity, or facility operated by either Department, or if you desire further information please contact the U.S. Department of the Interior by any of the means listed below.

The U.S. Department of Agriculture (USDA) prohibits discrimination in all its programs and activities on the basis of race, color, national origin, age, disability, and where applicable, sex, marital status, familial status, parental status, religion, sexual orientation, genetic information, political beliefs, reprisal, or because all or part of an individual's income is derived from any public assistance program. (Not all prohibited bases apply to all programs.) Persons with disabilities who require alternative means for communication of program information (Braille, large print, audiotape, etc.) should contact USDA's TARGET Center at (202) 720-2600 (voice and TDD). To file a complaint of discrimination, write to USDA, Director, Office of Civil Rights, 1400 Independence Avenue, S.W., Washington, DC 20250-9410, or call (800) 795-3272 (voice) or (202) 720-6382 (TDD). USDA is an equal opportunity provider and employer. For further information, please the U.S. Department of Agriculture by any of the means listed below.



U.S. Department of the Interior  
**Director, Office of Civil Rights**  
1849 C Street, N.W., MS-5214  
Washington, DC 20240-0036  
(202) 208-5693 / fax: 208-6112  
E-mail: [Sharon\\_Eller@ios.doi.gov](mailto:Sharon_Eller@ios.doi.gov)  
Agency: <http://www.doi.gov/>



U.S. Department of Agriculture  
**Director, Office of Civil Rights**  
300 7th St., S.W., Suite 400  
Stop Code 9430  
Washington, DC 20250  
(202) 720-5964 or (866) 632-9992 (toll-free)  
E-mail: [cr@usda.gov](mailto:cr@usda.gov)  
Agency: <http://www.usda.gov/>

Federal Subsistence Board  
Office of Subsistence Management  
1011 E. Tudor Rd., MS 121  
Anchorage, Alaska 99503-6199



“Like” us on Facebook!  
[www.facebook.com/subsistencealaska](http://www.facebook.com/subsistencealaska)