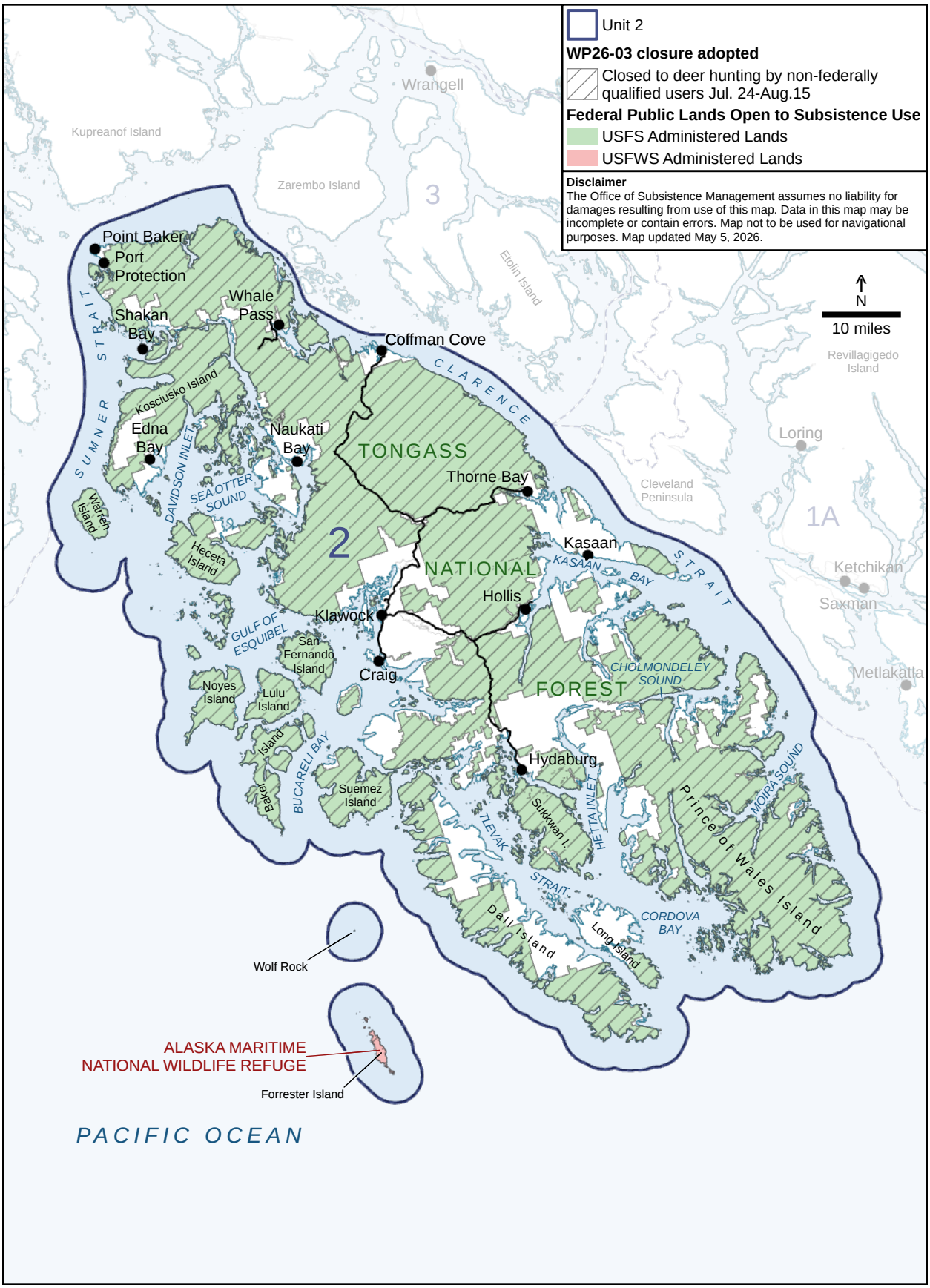
Unit 2
WP26-03 closure adopted
Closed to deer hunting by non-federally qualified users Jul. 24-Aug.15
Federal Public Lands Open to Subsistence Use
USFS Administered Lands
USFWS Administered Lands
Disclaimer
The Office of Subsistence Management assumes no liability for damages resulting from use of this map. Data in this map may be incomplete or contain errors. Map not to be used for navigational purposes. Map updated May 5, 2026.
N
10 miles
Wrangell
Kupreanof Island
Zarembo Island
3
Etolin Island
Revillagigedo Island
Loring
Cleveland Peninsula
1A
Ketchikan
Saxman
Metlakatla
Point Baker
Port Protection
Shakan Bay
Whale Pass
Coffman Cove
CLARENCE STRAIT
SUMNER STRAIT
Kosciusko Island
Edna Bay
Naukati Bay
DAVIDSON INLET
SEA OTTER SOUND
Warren Island
Heceta Island
TONGASS
NATIONAL
FOREST
2
Thorne Bay
Kasaan
KASAAN BAY
STRAIT
Hollis
Klawock
GULF OF ESQUIBEL
San Fernando Island
Craig
Noyes Island
Lulu Island
Island
BUCARELI BAY
Baker
Suemez Island
Hydaburg
CHOLMONDELEY SOUND
Sukkwan I.
HETTA INLET
TLEVAK
STRAIT
Dall Island
Long Island
CORDOVA BAY
Prince of Wales Island
MOIRA SOUND
Wolf Rock
ALASKA MARITIME NATIONAL WILDLIFE REFUGE
Forrester Island
PACIFIC OCEAN