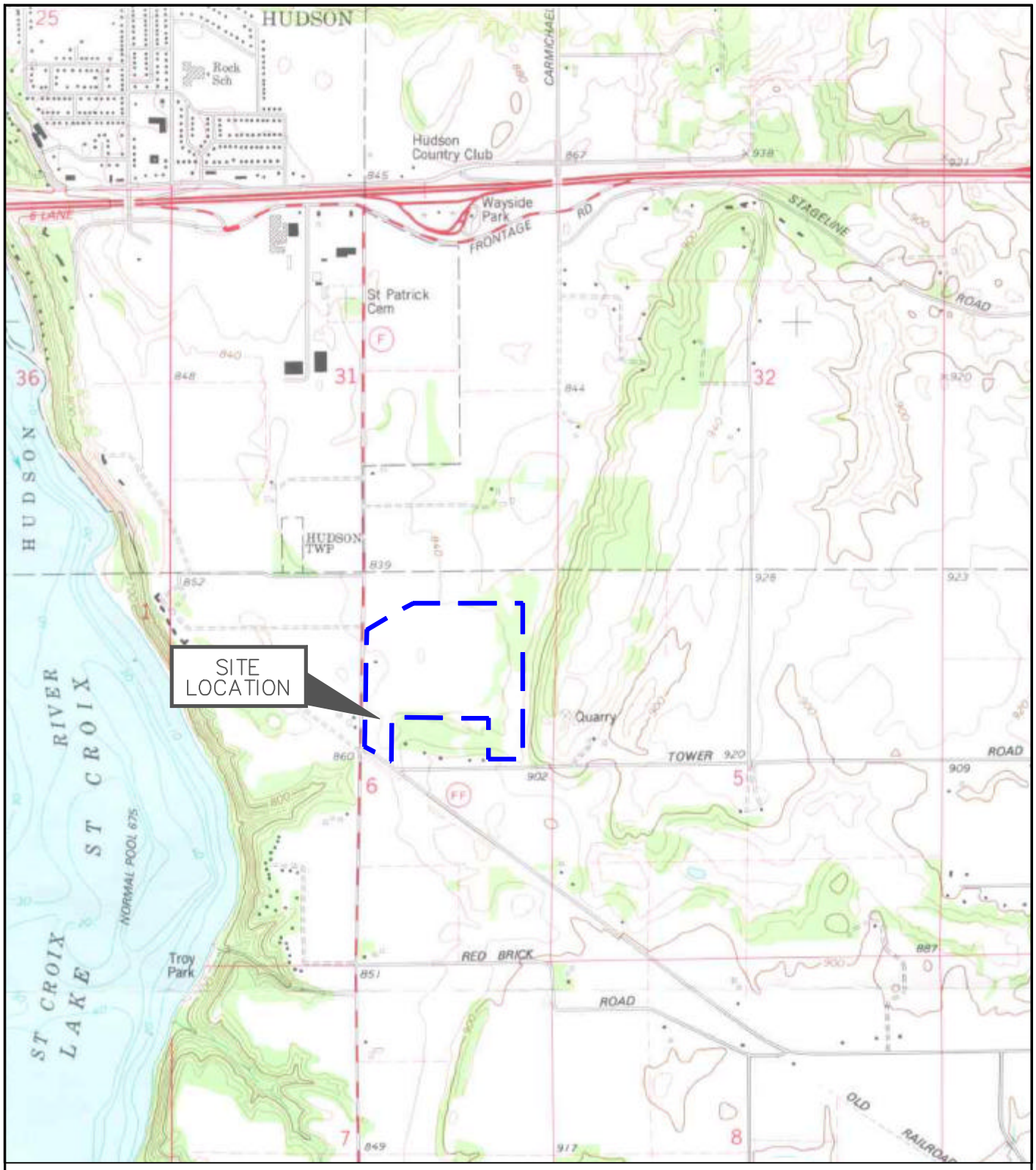

APPROXIMATE SITE LOCATION

SOURCE:

U.S.G.S. 7.5 MINUTE SERIES
TOPOGRAPHIC MAP
NORTHLINE, WIS
N4452.5–W9237.5/7.5
1974

0 1000 2000
SCALE, FEET

N

URS Greiner Woodward Clyde
122 So. Michigan Ave. Suite 1920 – Chicago, Illinois 60603

SITE TOPOGRAPHY
ST. CROIX MEADOWS RACING PARK
HUDSON, WI

DESIGN: CRS	CHK'D LAT	PROJECT NO.	FIG. NO.
DRAWN: LM	DATE: 11/24/99	99C0041	3–1

ACAD: I:\CAD\99C0041\SITE_MAP.dwg
v\APLOT1 s1=1