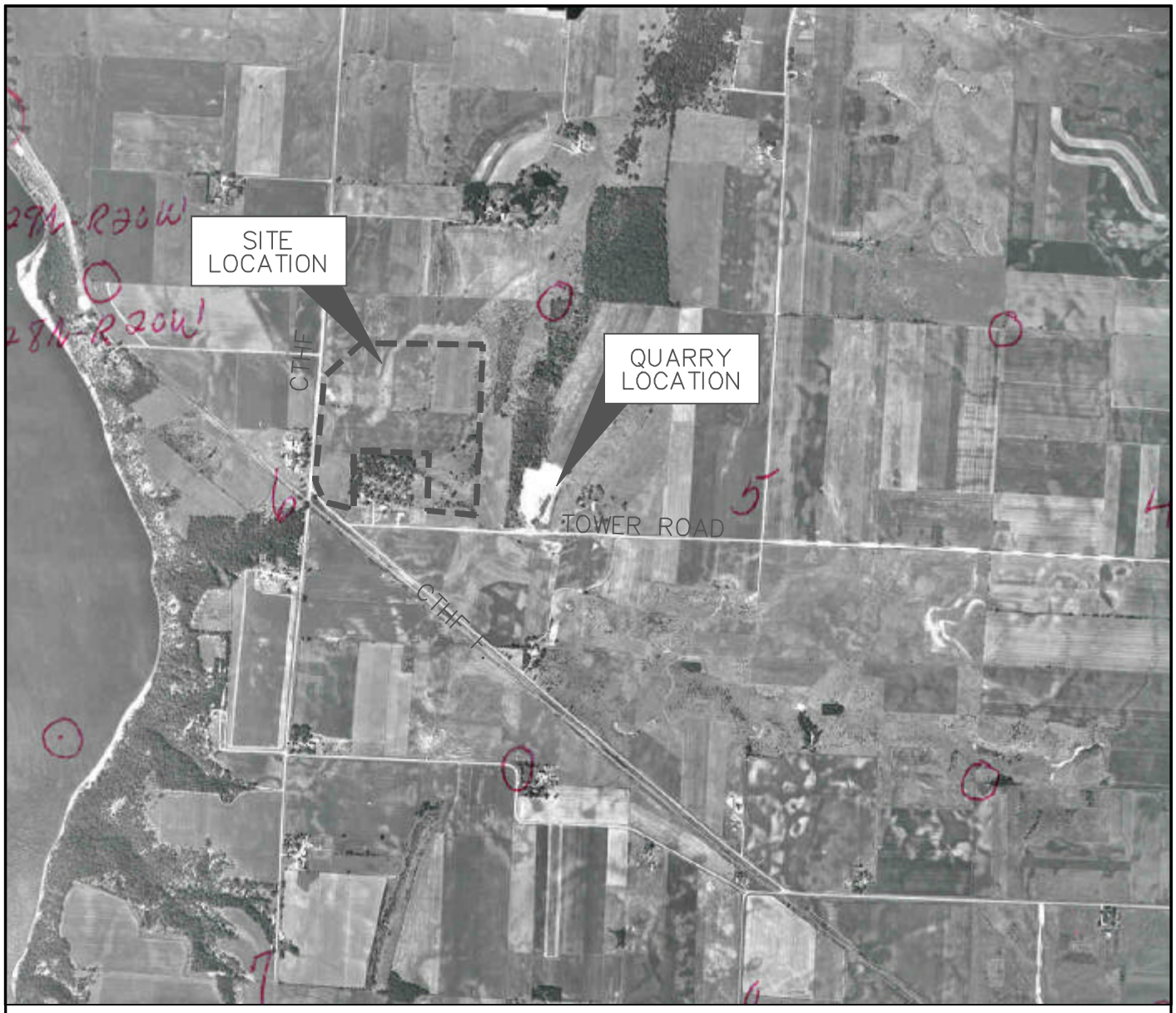


LEGEND:

APPROXIMATE SITE BOUNDARY

N

ACAD I:\CAD\99C0041\AIRMAP_1.dwg
v\APLOT39 sl=1

**URS Greiner Woodward Clyde**

122 So. Michigan Ave. Suite 1920 – Chicago, Illinois 60603

AERIAL PHOTOGRAPH
9–10–1965
ST. CROIX MEADOWS RACING PARK
HUDSON, WI

| DESIGN: LAT | CHK'D LAT | PROJECT NO. | FIG. NO. |
|---|---|---|---|
| DRAWN: LM | DATE: 11/24/99 | 99C0041 | |