Utah BLM - 77 Oil and Gas Leases Under Scrutiny

Parcels Removed from Leasing

October 7, 2009 - Ver. 1

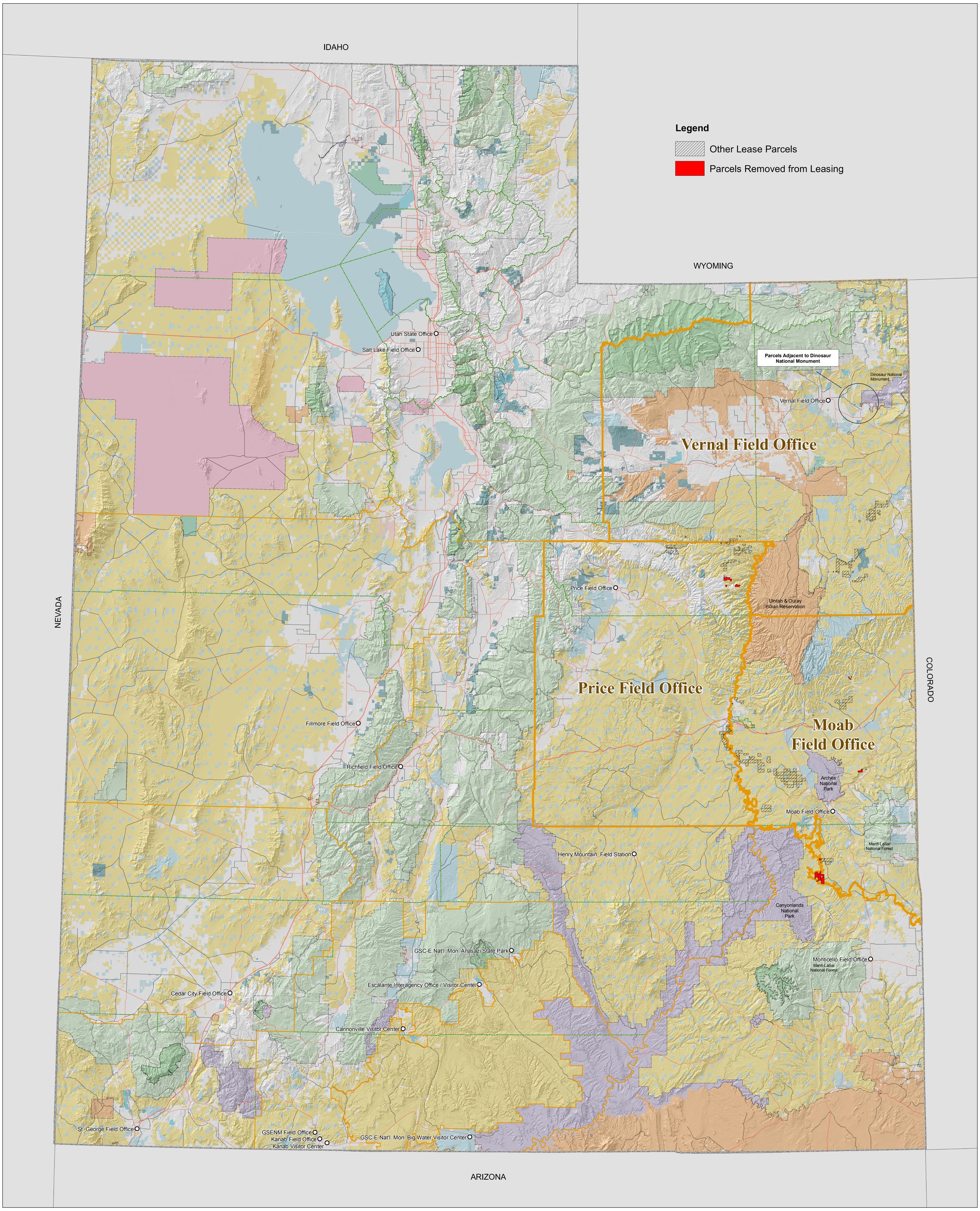

Land Ownership Legend

- Bureau of Land Management (BLM)
- BLM Wilderness Area
- US Forest Service (USFS)
- USFS Wilderness Area
- National Park Service (NPS)
- US Fish & Wildlife (USFW) National Wildlife Refuge
- Indian Reservation (IR)
- Military Reservations and Corps of Engineers
- State
- State Parks and Recreation
- State Wildlife Reserve/Management Area
- Private
- Bankhead-Jones Land Use Lands

0 10 20 40 Miles

N

UTAH