Utah BLM - 77 Oil and Gas Leases Under Scrutiny

Parcels Deferred from Leasing

October 7, 2009 - Ver. 1

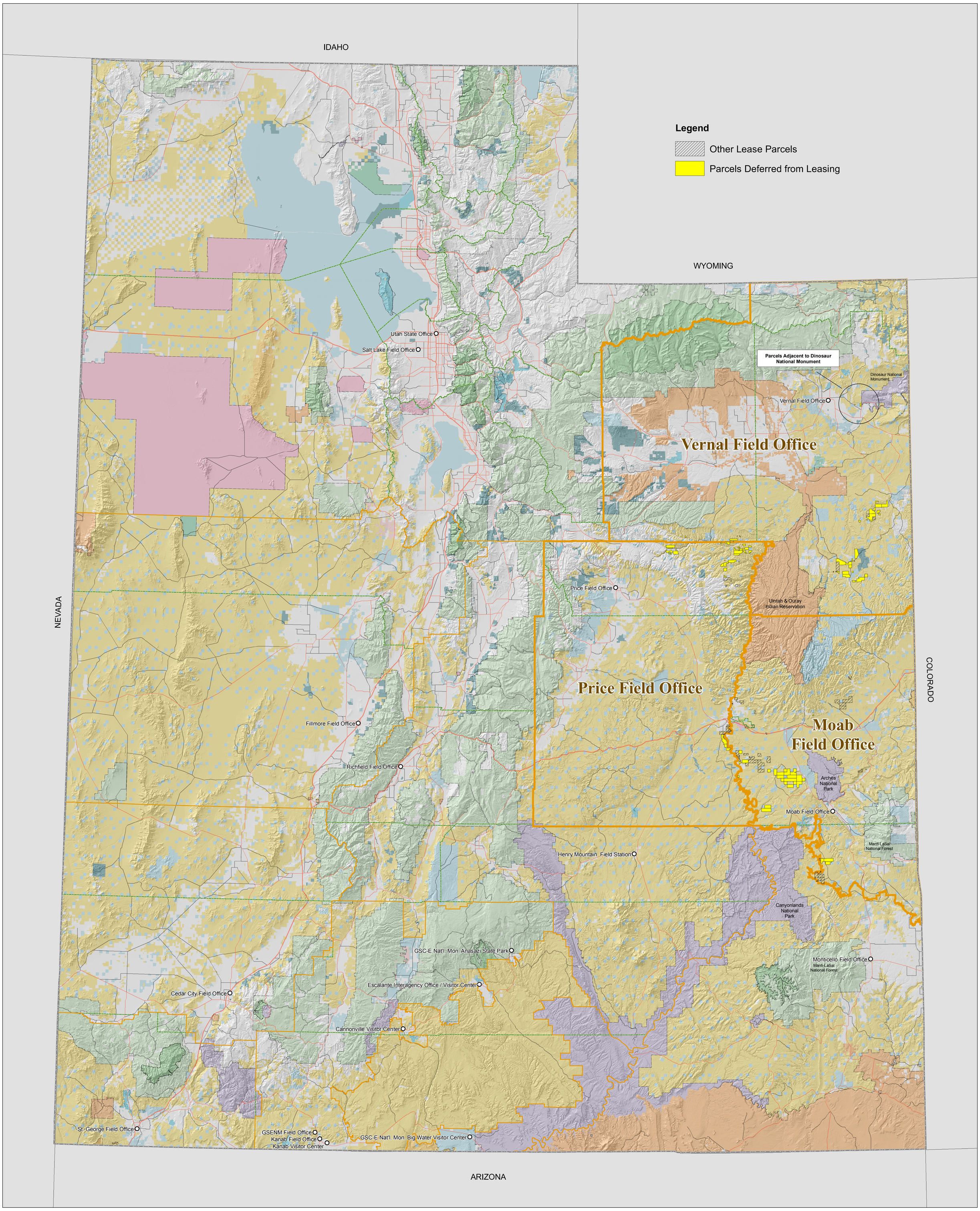

Land Ownership Legend

Bureau of Land Management (BLM) · BLM Wilderness Area · US Forest Service (USFS) · USFS Wilderness Area · National Park Service (NPS) · US Fish & Wildlife (USFW) National Wildlife Refuge · Indian Reservation (IR) · Military Reservations and Corps of Engineers · State · State Parks and Recreation · State Wildlife Reserve/Management Area · Private · Bankhead-Jones Land Use Lands

0 10 20 40 Miles

N

UTAH